RE-ECHO

1924

4/50

Re-Echo

Published by Senior Class of 1924

Emporia High School

Foreword

In preparing this volume of the Re-Echo, we have tried to make it a true memoir of our High School days. It is our desire that it may recall many of the friendships and profitable hours spent together at

=E. H. S.=

RIDDLE

Re-Echo 1924

Dedication

To that idealized picture of the character and life of the ancient Highlanders of Scotland, we the nineteen twenty-four class of Emporia High School, dedicate this book in token of our admiration.

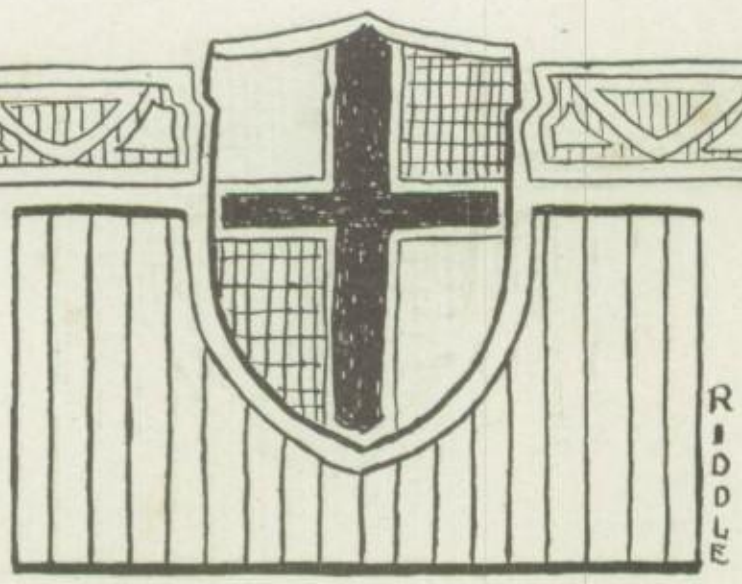

Re-Echo 1924

Order of Books

Canto One—

Classes

Canto Two—

Athletics

Canto Three—

Activities

Canto Four—

Wise and Otherwise

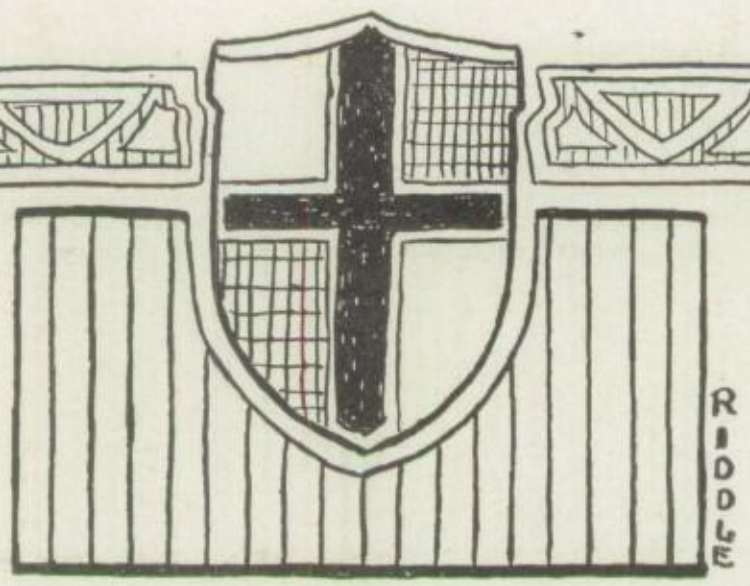

Re-Echo 1924

Classes

Re-Echo 1924

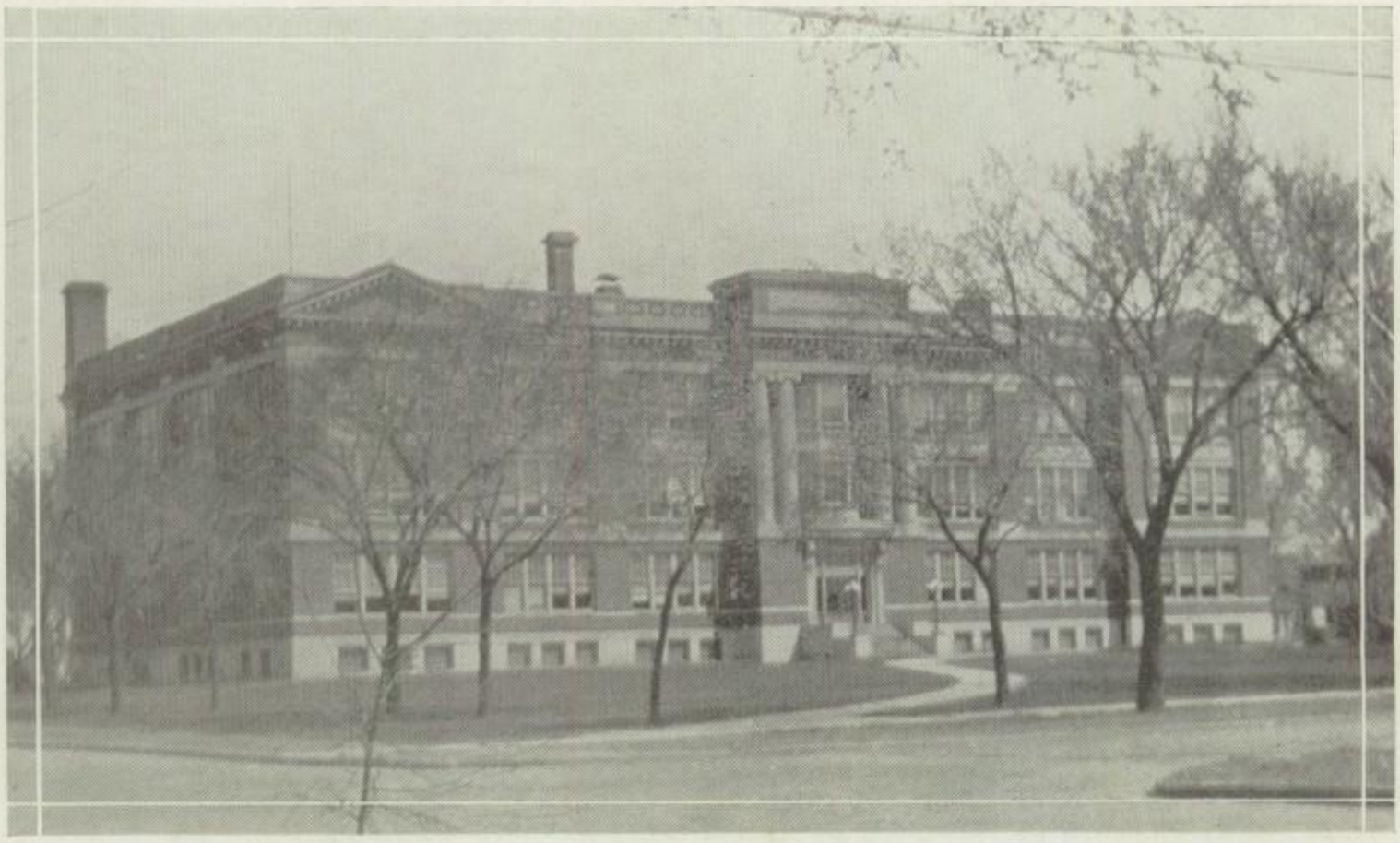

Senior High School Building

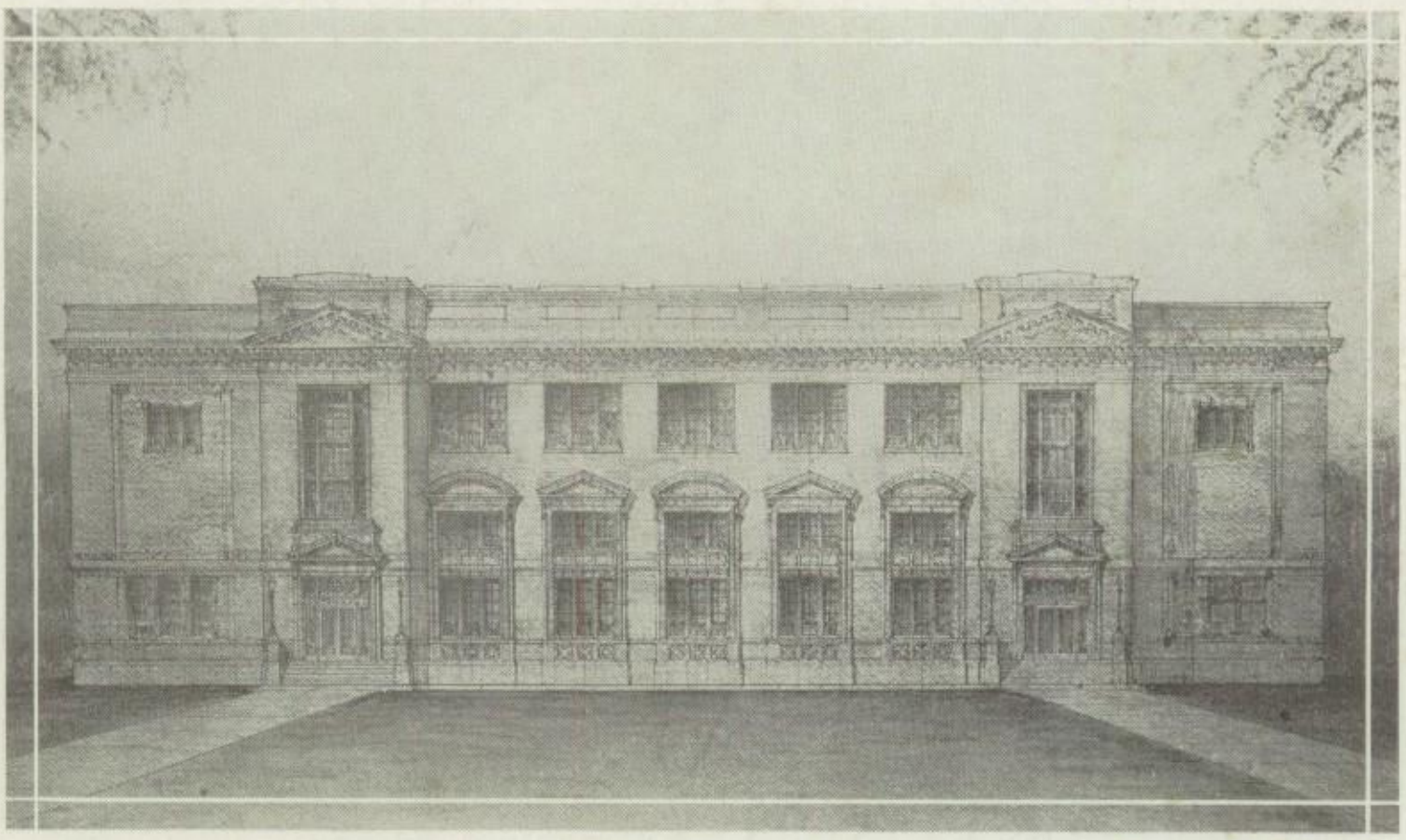

Architect's Drawing of New Junior High

Seniors

RIDDLE

Lynn Finkle: "What ja say, flapper girls?"

Honor Society

This year the Emporia High School became a member of the National Honor Society of secondary schools. The charter is number 182 given on the fourth day of March, 1924, by the National Council.

The purpose of this organization is to create an enthusiasm for scholarship, to encourage school citizenship, to stimulate a desire to render service, to promote leadership, and to develop character in the students of the Emporia High School.

On March 12 the 1924 group became members of this society. On April 4 the faculty of the High School gave a dinner in their honor, thus setting a precedent for the coming years. One of the important functions of the dinner was the receiving of the members elected to the local Honor Society in 1922 and 1923 into full membership of the Emporia Chapter. The constitution provides that the program at the annual dinner shall be given by the newly elected group. The 1924 group gave the program on this evening.

The special contributions of this class were the presentation of the charter, the selection of the color, the choosing of the motto and the beginning of the society record.

CHARTER MEMBERS

Mary Humphreys
Myrle Barker
Frank Davies
Mildred Alexander
Joyce Stubbs
Irenee Marmont
Esther Price
William Cary
Marian Alexander
Donald Sellers
Belle McMaster
Paul Strickler
Ida Mayes
Vasa Cline
Beulah Saffer
Caroline Riddle
Willis Jones
William Juengling
Edward Price
Lela Gordon
Adelaide Hunter
Louise Deputy
Edna Channel
Audrey Wilson
Mabel Davis

Motto—Deserve success and ye shall command it.

Color—Royal Purple.

LEROY TRIGGS

"Cooty" is one of the philosophers of our class. He thinks and acts wisely. People say that he is a very good violin player and hopes to be a "Misha Elman," some day. He is a willing worker and can always be depended upon to do his part. Orchestra, Echo '23, Shakespeare.

ALICE BITLER

Alice is a sweet curly-headed girl that you would like to get acquainted with. She has been in several of our activities. Glee Club '23, '24, Public Speaking '21, and Y. W. '23, '24.

LUCILLE CONDIT

"Kitty" is something like a little bird fluttering here and there. She came from Topeka where we hear she was quite popular. She is a very energetic worker and we know her work was appreciated in the Y. W. '23, '24, Shakespeare '23, '24.

MILES AMES

Miles came to us last fall from Roosevelt. He has lots of pep and we have heard he is a good rooter. He is a very good student, especially in mathematics, thus he has helped our honor roll.

HERBERT SLOAN

Herbert stands out as one of our best history students and he expects to take up salesmanship after he graduates. Shakespeare '22, and Hi-Y '23.

HAZEL SCHULTZ

Hazel is one of the good natured girls of our class and has taken part in many of our activities and class doings. She belongs to Y. W. and Shakespeare Club.

Hazel Shultz: "What's the matter with you, now?"

FAIRY HARTER

Not every class has a little "Fairy" in it. Does it? Fairy is just the sort of a person we like to have around, one we all enjoy and have a good time with. Fairy belongs to Y. W. and Shakespeare Club, and is one of our best class co-workers.

EDNA ADAMS

We go wherever we see her, and we see her wherever we go. Edna is one of the leading singers of the Glee Club, and a member of the Y. W. Edna has eyes for only one on the football team. We shall certainly miss her when we graduate.

LOUIS HUDSON

"Louie" is one of the dark haired boys of the class. He has lots to say and always has a smile for everybody. He has a very inventive mind, also.

MARY BURNAP

Mary is a little innocent blue-eyed creature who came from Roosevelt last fall. She has a rather timid appearance, but you can't always tell by appearance. "Demure and shy; with downcast eye." She is a willing worker and we'll certainly miss her.

ROBERT HATCHER

"Spud" is one of the fellows of our class. He is a rather independent chap but always is glad to put forth his best. He is very witty and liked by all of his class mates. We will miss "Spud" and his clever remarks. Football '22, '23, '24.

FERNE ANTLE

Ferne is one of the comely little girls in our class. She is quite a "spoofer" and has lots of fun teasing the boys. She is noted for her cute little curls which we have found out are natural. Ferne is president of the January class. Y. W., Shakespeare, Dramatics, Glee Club, Echo, and President '23-'24.

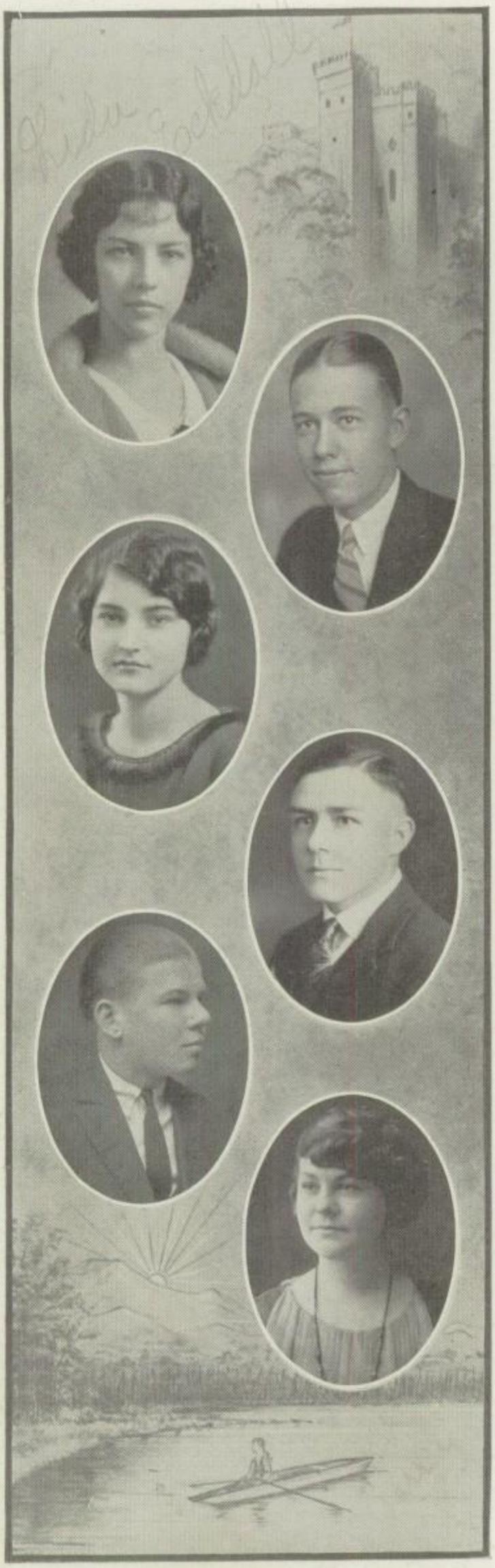

LIDA ECKDALL

Lida is a good dresser, and as a dignified lady she excels. She is inclined to be a bit shy, but we like Lida. Here's a few of her activities: Y. W., Shakespeare, Salina Conference, "Cicero Club," Pilgrims Pageant, "Every Students Progress," and "Three Girls From School."

KENNETH SCOTT

"Scotty" came from Roosevelt last fall. He was quite a success in football and also a very good actor. He has those "Rudolph eyes" that make hits with the girls and the girls think he is "quite a feller." Basket Ball '21, '22, Football '23.

MADGE CORBIN

Madge dropped in from Roosevelt last fall and is one of the good looking girls of our class. She has eyes for only one. Madge is a willing worker and has a sweet disposition. She belongs to our Dramatic Class.

WILLIS JONES

Willis is one of the corpulent boys of our class. He is one of our history sharks and his name is placed on the honor roll because he is an honorable man.

MERLE COWAN

Merle is a good boy from start to finish. He has lots of ideas and also plenty of energy to put them over. He went out and made the football squad last fall and deserves much credit as it was his first season. Football '23.

VASA CLINE

Vasa is one of the girls who came in from the country to attend our school. She is quite busy helping put our class on the honor roll, so only had time to join the Y. W.—But she gave this her best ability. She can always take a joke, and is one of our best students.

Bessie Yeager: "I'll tell the world."

MARY ANNE HILTON

"Skinny" is one of the bright and shining stars of our class. She is liked by both boys and girls and is really quite popular in E. H. S. She is a very good student and talks intelligently, so we think she will amount to something some day. Y. W., Ibsen Club, Shakespeare, "At the End of the Rainbow," and "Three Girls From School."

EDWARD PRICE

Edward is one of the musicians of our class and a very good student. He talks knowingly and always has a good word for somebody. He plans to be an engineer of some kind, at least that is what we have heard. Band, Orchestra and Hi-Y.

DONALD SELLARS

Donald is President of our class and is always ready to lend a hand for the school. Donald is a very strong debater and has been on the team for two years. He is also a strong worker of the Hi-Y and has handled all of its funds. He seems to be capable of handling money for he was in charge of the school bank for two years. E. H. S. will lose a dependable boy, when Don graduates.

ELIZABETH URQUHART

Elizabeth is a sweet girl, with a smile for all, especially for the President of our class. Many of us do not know her, but some of us do, and enjoy her quiet, sweet disposition very much. She is a member of the Y. W. and has been in the Glee Club.

IDA MAYES

Ida is one of the dark-haired maidens of our class. She is one of the energetic workers of the Y. W., and has been on its Cabinet for two years. She went to Estes Park two years, and was Assistant Kodak Editor this year. Ida is a good worker and class supporter.

CLARENCE MARTIN

Clarence is a very quiet boy and might be considered a little shy, but he is independent and seems to get along nicely. Some day he may burst out and challenge the nation; we hope so.

CHESLY CULP

"Paradise Lost," when Chesly dropped in this fall to E. H. S. The college that gets him will get a real athlete and a good student. In football he was a terror to the opposing team. You could always count on him for three or four touchdowns. He was a star halfback.

IYLA CRACROFT

Iyla is one of the good looking brunettes of our class. She is very cunning and jolly. You can always depend on her to be a good sport. Shakespeare.

LOUISE ROE

Louise is one of the cute vamps of this year. We are glad to have her in our class. Louise can always give a good joke, as well as receive one. Louise is a member of the Y. W. and Shakespea' Club.

ROBERT FYFE

Robert was rather shy when he first lit in E. H. S., but that was soon taken out of him. The girls like Robert's curly hair and the funny part about it is that he knows it. He is working to be manager of Newman's store. Stay in there Robert, we're for you! Shakespeare, Hi-Y.

IVA FERRIER

Iva is one of our good looking maidens. She has those attractive eyes that the boys all fall for. Iva has never been seen with a grudge yet because of her optimistic ways. We surely hate to see Iva leave us.

WARREN BAILEY

Warren is one of the "cut-ups" of our class. He is always found kidding somebody but we like him for that. Warren plans to found a large moving concern some day.

Fairy Harter: "Don't you like my laugh?"

ERNEST VAUGHN

"Ernie" came to E. H. S. a very bashful boy and very studious. But as time progressed he got over both. He is noted for his automobile driving and tongue wagging. He is also a good tennis player. Hi-Y, Shakespeare.

MYRLE BARKER

Myrle came to us as a Soph from Riverside, Calif., and we have been wondering ever since, how we ever managed without her. Myrle is popular with both boys and girls. She also is an earnest worker of the Y. W., and attended the Estes Park Conferences '23. Shakespeare and "Spreading the News."

THOMAS GORMAN

Thomas came to us from Hartford and he was a real football player. He is a very handsome boy, so the girls say, and seems very friendly. He played guard on our football team part of the time and was a real fighter. Our class will certainly miss Thomas for football next year. Football '23.

VEOTA McCAIN

Veota is one of the poets of our class. She could almost write history in poetry. She has also given much of her time and ability to Y. W. C. A., Glee Club, and Echo, since her Freshman year.

LA RUE GENTNER

La Rue is a tall slender girl of our class, and a very willing worker of the Y. W. La Rue is a good student and always tries to do her best.

WILLIAM MARBURGER

"Bill" is a quiet modest little chap, and has remained in total obscurity and some day he will boom forth and challenge the world.

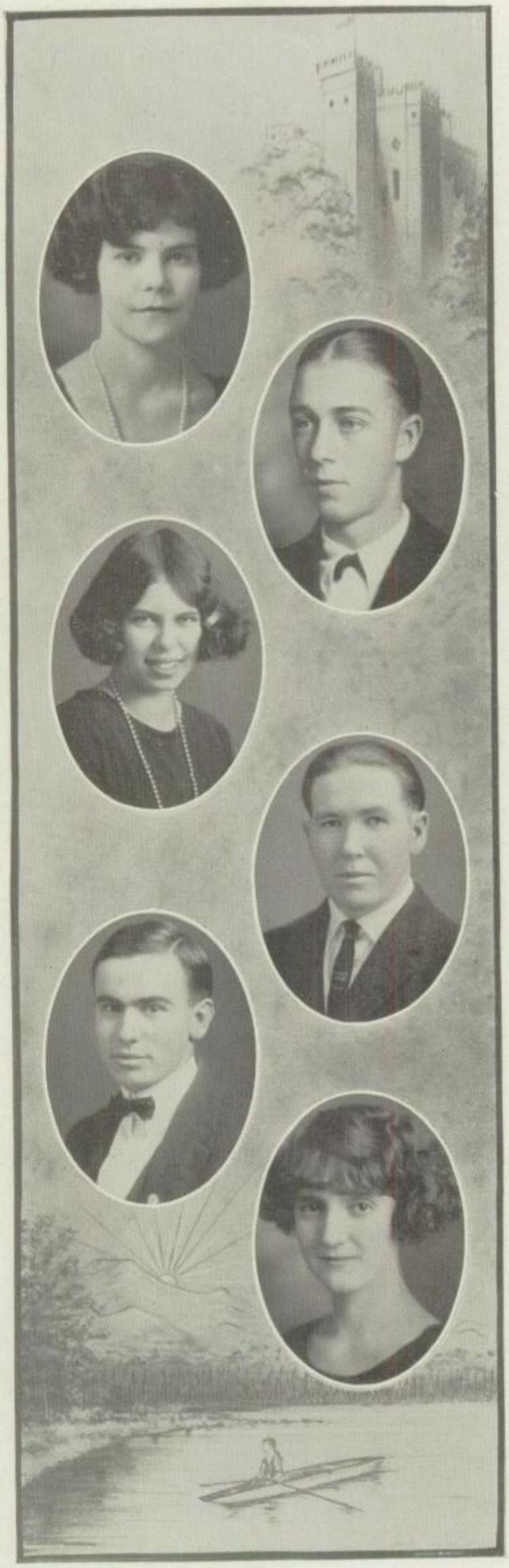

LUELLA FINNELL

Luella is going to be one of the business women of our class, and we all know she will be a success. We like her sweet ways and shall miss her when we graduate. Luella is a member of the Y. W., Shakespeare, and Echo last year.

HAROLD HUNTER

Harold came here with very little knowledge of school but as time passed he showed an inclination to learn and now he is a very capable young man. He is liked very much by the girls and in time will prove to be a great man.

CAROLINE RIDDLE

Caroline hails from R. H. S. She came in this fall a perfect stranger but now she has many friends. She plans to be a great artist and reach fame and we are all for her.

FRANK DAVIES

Frank is one of the red headed boys of our class. He is an active member in the Hi-Y and is very good natured. He plans to be at the head of a Farm Bloc some day. Glee Club '22, '23, Hi-Y '23, '24, Debate '24. Shakespeare once said, "I have never yet seen a red headed fool."

RENDEL NEWSOM

Rendel is a dark complexioned boy with a wonderful voice. He is a good talker and hopes to be a missionary of worth some day. He is a student and an earnest worker in ali that he undertakes. Boys' Glee Club.

JANICE MERREFIELD

Janice is another very quiet girl, and not a very good mixer, but when you know her, you like her for all these qualities. She belongs to the Y. W.

Mr. Brown: "Hurry up, folks."

IRA COWAN

Ira is one of our "peppy" members, and a good school booster. He is very witty and a good sport. He also tends a musical ear to the Glee Club, good worker of Hi-Y and attended its conference at Lawrence. Shakespeare, "Every Students Progress."

BEULAH SAFFER

Beulah is one of the quiet, unconscious, little bobbed-haired girls of our class. She has given much of her time to the Social Service of the Y. W., Shakespeare '23, Echo '24, and Glee Club. We like our dainty Beulah.

JAMES WILCOX

James is one of the tall boys of the class. He is rather quiet and does not have much to say but when he says a thing it is clearly understood. James plans to be a real success some day in the near future.

FRANCIS McNOUN

Francis is one of the red headed girls of our class. One nice thing about Francis is that she never loses her temper. She is a good student and always knows what she is talking about. We'll miss her. Debate '22, Shakespeare '22, '23. January class.

GEORGE RICHTER

George came to E. H. S. a rather backward boy. But his environment relieved him of this fault. George is energetic and is a good rooter for athletics. Whoever gets George ought to be contented.

GLADYS WILKES

Gladys is a little dark haired girl that we all like and she has ranked high in popularity, even if she is so small. Gladys can always post you on the new styles.

JOHN BREWER

John is one of the progressive boys of our class. He is noted for his coal-black hair and attractive dark eyes. He is a real student in some subjects and he does anything exceedingly well. John plans to be a missionary some day. Hi-Y, Shakespeare.

IRENE MILLER

I love honest laughter as I do the sunlight:—Irene has won the good will of all who know her through her cheerful manner.

RAY OVERFIELD

Ray graduated in January, 1924. He certainly would be a lawyer if he could recover from his bit of bashfulness.

BELLE McMASTER

Belle is a dependable and energetic worker. She was President of the Y. W. this year, and never hāve things run more smoothly. These are things Belle has attended and given her time to, while in E. H. S.: Y. W., Estes Park Conference, Public Speaking, Shakespeare, "The Overall Club," and winner of Freshman Pronunciation Contest.

WILLARD MAXSON

"Bill" is one of the little boys of our class. He is a very studious and industrious boy and has an inventive mind. He hopes to be at the head of the Farm Bureau some day.

EDNA CHANNEL

Edna is one of our "E" students and has a part in most of our school activities. Edna is very fond of teasing. We all remember Edna, she sold candy in the corridor. She also belongs to Y. W. and the Shakespeare Club.

ROBERT SUTTON

"Bob" is one of the stellar boys of our class. He was a member in a good many activities of the school and did good work, especially in the Hi-Y. The class surely hates to say goodbye to "Bob."

MARY SPENCER

Mary is one of our class-mates with such sweet smiles and ways, that we all enjoy her. She has always given her support to the Y. W. and also the Shakespeare and Echo. The more you know her the more you like her.

JOHN MADDERN

John is a little black-eyed boy. He decided to take the Com'l Course so that he might become a great mathematician. "Johnny" is a very studious boy at times while at other times his mind wanders quite freely.

VERNIE FRENCH

Vernie entered our school as a Sophomore from Oregon, and we have always been glad she came. She has always plenty to say, and is also a good member of the Y. W

IVAN GILMAN

Ivan, we hear, is one of the shining stars in the Glee Club this year. He is very quiet, so many of us do not know how to enjoy him.

LOIS McCULLOUGH

Lois is a rather quiet girl, and rather hard to get acquainted with, but all her friends enjoy her very much. Lois has not had time to join any of our activities, but is one of our best members.

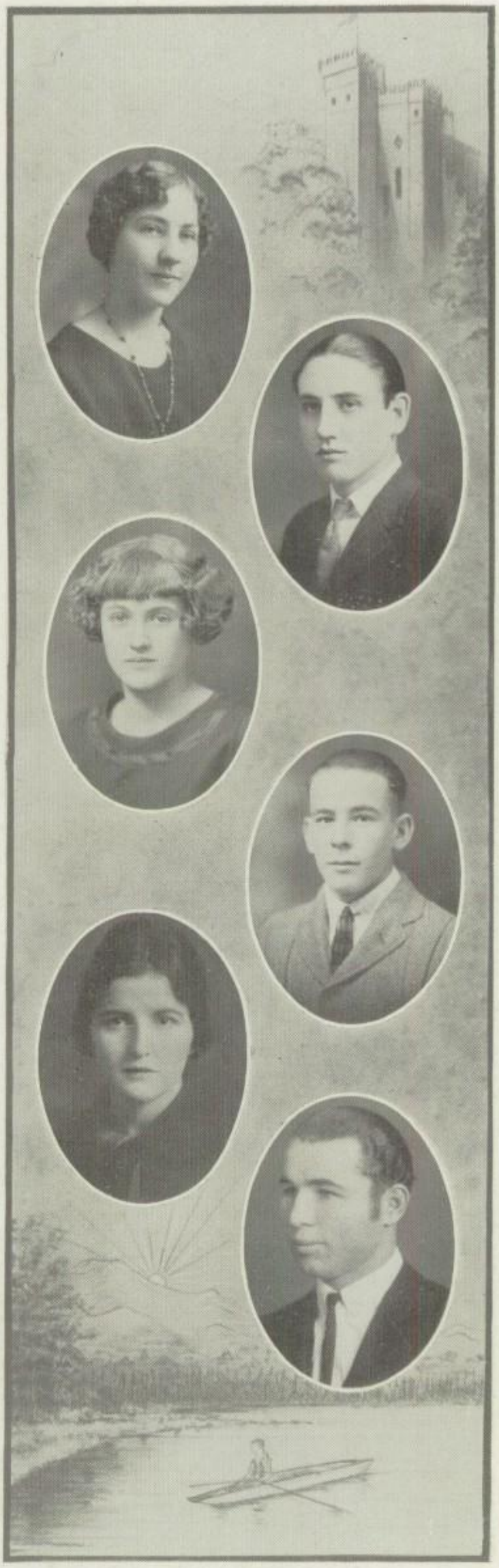

ESTHER PRICE

Esther is the girl that our class always appoints to handle such matters as banquet, announcements and so forth. We like her because she always does such things well. Esther is a faithful worker of the Y. W. and was Treasurer in '23. She is one of Miss Potter's best librarians. We'll miss Esther.

SCOTT CORBIN

Scott blew in from Roosevelt last fall and is liked very well by both boys and girls. He sings well and talks cleverly. He hopes to be a man of great prominence some day; we're sure for him. He belongs to E. H. S. Glee Club and Dramatics.

NELL BOWMAN

Nell entered from Americus in '22 and is one of our blonde girls. She is noted for her pretty hair and blue eyes. She is a very good singer and an industrious little worker. We all like Nell and hate to see her leave us. Y. W., Shakespeare, Glee Club '23, '24, Dramatics '24.

WILLIAM JUENGLING

Bill is one of the smart boys in our class and sometimes he has clever inspirations. Class Basketball '22, '23. He has eyes for only one and he is given credit for the way he carries on his conversations.

HOLLY McILLVANE

Holly is another one of our pretty members and is noted for her beautiful hair and her exquisite profile. Holly is a member of the Y. W.

EMORY COX

Emory hailed from Hartford. He was the mainstay of the football team there for three years. When he arrived here he did wonders for the high school team. Cox possesses wonderful side-burns, at least the girls say so. Football '23.

Ethel Jones: "More dern fun."

GLENN ZODY

Zody dropped in from McPherson as a Junior, and has certainly shown what a valuable man he is by his playing on the football team. He was chosen captain of the team this year. He has also given the basket ball team for two years his worthy support. He is a little bashful, but we're proud to have him in our class.

VIRGINIA JAMES

Virginia is quiet and does not express herself often. Her eyes are turned to one who is in the navy. She is a good worker and can be depended on in almost any undertaking. Y. W., Shakespeare.

LOREN BARNETT

Loren is a very garrolous talker. He is an optimist from his hat down and from his overcoat in. He is the originator of many witty sarcasms and he some day hopes to be a millionaire.

FLORENCE HART

Florence came from Garden City, for her Senior year, and we only wish she had come earlier, so we could have become acquainted with her, but we are glad she is with us this year anyway. She has joined Y. W.

ELIZABETH LEWIS

Elizabeth is the quiet kind, and many of us are not very well acquainted with her, but we surely are glad she is one of us. She has given her time, and ability to the Glee Club, Y. W. and Echo Club.

VERNA ENDLEY

Verna is rather quiet and not inclined to stir up the whole school by gossiping. Verna is a faithful worker of the Y. W. and attended the Manhattan Conference.

RAY BAIRD

"Ming" is one of the typical boys of our class. (He has a pleasant disposition and always has a kind word for everybody.) He is a good basket ball player and a good loser along with it. We will certainly miss "Ming" when he is gone. Basket Ball '23, '24.

ALINE MARTIN

Aline is known throughout the school as the most graceful dancer this high school has ever afforded. We will never forget her dancing in "Cheer Up." Aline refrained from having her list of activities taken, but we all know if we put all the things Aline had belonged to it would take this page. Aline has had the lead in many of our plays, and we think she is a good actress. Aline also belonged to Y. W. and Shakespeare Club. We shall miss happy, carefree, entertaining Aline, won't we?

CLYDE MEREDITH

Clyde is a very progressive boy. He has partaken in nearly everything at the high school. He is a strong debater and usually has a pretty good argument. He has helped the Hi-Y in many ways and also has been one of our cheer leaders. Some people think Clyde will be a lawyer, others say he will be a great politician, at any rate we wish him all the success in the world.

IRENEE MARMONT

Irenee is one of the most popular girls in the school. She is known for her dancing and also her artistic drawings. She was one of the true girls of the Girl Reserve and everyone, both boys and girls, liked Irenee. The class will surely miss her cheerfulness and encouraging ways. Y. W., Secretary of Y. W. '23, Cicero Club, Pilgrims Pageant, Estes Park Conference '23, Echo, and Editor Re-Echo '24.

CARL BERG

Carl has been an earnest co-worker of our class, ever since it originated. We only hope he isn't so busy in college, as he was in E. H. S. Just to give you a tip, Carl expects to be a druggist. He took an active part as President of the Junior Class, Treasurer of Class '24, Hi-Y, Orchestra, Band, Shakespeare, "Stop Thief," "The Wrong Mr. Wright," "Nothing But the Truth."

VALETTA JOHNSON

Valetta is one of the good looking and popular girls in our class. We don't forget she has taken one of our star football players. Valetta was Vice-President of our Sophomore class and belonged to the Y. W. C. A. and Shakespeare Club.

Miss Price: "Oh, it's so romantic."

FRANK MIRTH

Frank entered E. H. S. from New York as a Senior II in '23. His personality attracts the attention of his class-mates but his Architectural Drawing knocks them all for a roll. Hi-Y '23.

MARY HUMPHREYS

Mary is one of the quiet self concerned little girls of our class. She is a willing little worker and has great mental abilities. She always has a smile and a good word for everybody. She is a member of Y. W., Treasurer '23, Vice-President '24, Shakespeare '23, Re-Echo '23, '24, Cicero Club '23.

MILDRED ALEXANDER

Mildred is such a dependable, sweet, girl that everyone likes her. She is usually found with her twin. We can look into the future, of our twins and see wonderful possibilities. Mildred is one of the real workers of Y. W.

MARIAN ALEXANDER

Many of us do not know Marian, from her twin sister—but all who do enjoy her jolly, joking ways. Not every class can boost of such twins can they? Marian helps hold our class on the Honor Roll and is a strong earnest worker of the Y. W.

TED JUENGLING

"Ted" is a very studious boy in Psychology and his cute remarks are not always foolish. He has awful pretty eye lashes. Ted impresses one as a very quiet boy.

ADELAIDE HUNTER

Adelaide is a shark at studying. We never knew her when she did not have her lesson prepared. She helps to keep our class on the Honor Roll. She belongs to Y. W.—and if you ever want to know an answer ask Adelaide.

ROBERT GEORGE

"Bob" blew in from Roosevelt, for his Senior year, and immediately became one of us by being elected Secretary of our class, Business Manager of the Re-Echo and played in "Miss Civilization." "Bob" always spurred us on to lusty cheers.

ELMA MULLINGS

Elma is one of Miss Potter's awfully timid librarians. She lives out in the country, has beautiful hair and all these things put together she makes a very likable, nice girl. Shakespeare '22, '23.

ISA HUNSINGER

Isa is a very sweet and lovable classmate that many of us have missed the opportunity of knowing very well. She is very quiet, a good student, and all together a very enjoyable companion. January class.

VERA MOON

Vera is the kind of a girl you would want a "moon" to look like. We all like her anyway and enjoy her on any picnic where we hear her laughter. When the Y. W. wants anything done, well—they ask Vera—she also sings in the Glee Club.

ETHEL BABCOCK

Ethel is one of the tall pretty girls of our class. She is a very good girl in her way. She is an active member in Y. W., and a faithful worker.

GOLDA UNDERHILL

Golda is a very capable member of our class. She is rather quiet and is not known very well, but she is very independent and gets along quite nicely by herself. We think she has beautiful hair. She belonged to the Y. W.

Miss Sirpless: "What?"

AUDREY WILSON

Audrey is one of the country damsels of our class. She is a member of the Y. W. and a very active worker in the organization.

OLIVE JENNINGS

Olive is one of the active girls of our class. She always has plenty of suggestions and ideas that are reasonable. The class likes Olive and will certainly miss her. Y. W. C. A. '19, '20, Orchestra, '19, '23, Shakespeare and Glee Club, 22, '23. January class.

PEARL TAYLOR

Pearl is one of our blondes, and one we have a good time with. She is not very well known, but we always like to have her around.

HILMA KUNZ

Hilma is one of the blonde bob-haired girls of our class, and many of us are not well enough acquainted with her to know how enjoyable she is. She is a faithful worker of the Y. W.

SILVA UNDERHILL

Silva is a very dainty little miss and also very polite. We hear she is interested in piano and hopes to become a great musician. She is a very good student in some subjects while in others she isn't so bad. She is a member of the Y. W.

BERNIETA MOOD

Bernieta is known by her hard work, came into our class rather late, but we have enjoyed her companionship very much, while she has been with us. She is very quiet, but nice to know.

MABEL GRAHAM

Mabel came to E. H. S. for her last year. She is very little and quiet so she is rather unobserved by us, but all her friends say she's worth getting acquainted with. She belongs to Y. W.

LOUISE DEPUTY

Louise is one of these girls that is quiet but enjoys a good joke and a good time. She is a faithful member of the Y. W., and a member of its cabinet and also Vice-President of our Senior class. Know her and you'll like her better.

EDITH EDWARDS

Edith is one of our sharks in History and is a very sweet winsome lass that we all like. We all like her pretty curly hair. She was a member of the Echo Club '22, Glee Club this year, and Y. W. '23, '24.

MINNIE EBERLE

Minnie is a tall, slender girl, who is very fond of hiking, picnics and such, and good times. Minnie is very fond of all kinds of sports. She is also a good student.

VIOLET SCWINDT

Violet is quiet and studious. She is an intellectual shark and she is a faithful member of the Y. W. She is a conscien-cious worker in anything that she under-takes. Echo '23, '24.

KATHERINE HUGHES

Katherine is a very dainty little girl and also studious. She is rather shy and does not believe in flirtation. Katherine is a very active little worker. Newman's Club '23.

LLOYD DESKINES

Lloyd's teachers, methinks, loses sleep trying to think of questions he can't answer—especially in Cicero. He surely is our class shark.

LENA OXELSON

Lena is one of our girls with lots of pep and quite an athlete. She isn't so very interested in our class, but cares more for outdoor sport. We like those kind.

GRACE MACY

Grace is one of our best companions and class-mates. She is inclined to be rather quiet but we like quietness once in a while. She belongs to Y. W., Shakespeare, Glee Club '18, '20, and in "Cherry Blossom" '18.

ARTHUR KIRBY

A diplomat is always in the limelight but Arthur prefers to choose a career in which fewer speeches are required. All of us know Arthur. Eh?

BEULAH DAUGHERTY

Beulah entered as a Junior from Ft. Scott. She expects to be quite a business woman some day. She belongs to the Y. W. You would like her if you knew her.

MYRON TWEEDY

Myron is one of the Swedes of our class. He is a tall, blonde, blue-eyed boy and rather shy. His first appearances make him look rather timid, but we all know that looks are at first deceiving. He is planning on being a real fellow and doing something great.

ELMER FRANKHAUSER

Elmer came from Madison to E. H. S. for his Senior year, so he hasn't had much time to show us just what he really can do, but we hear that he did lots over in Madison. We only wish he had arrived sooner.

ALMA LEHMAN

Alma is a very sweet girl, and when you are lonesome and blue—it always does you good to talk with her. She is very quiet, and one we all love to see, but don't hear very much. She is a member of the Y. W.

RANDAL WOLOVER

Randal takes a great interest in architectural drawing and nothing suits him better than a nap about the third hour. Hi-Y '23.

LYDIA EMCH

Lydia is one of the learned girls of the class. She is thoughtful of others and is liked by everybody that knows her, although many of us do not know her.

LYNN FINKLE

Lynn is one of the good looking boys in our class. He seems quite popular with many of the girls. He has also given his support to the Glee Club and Hi-Y.

GRACE ALBIN

You don't hear so much about what Grace does, but nevertheless she does lots. She is always ready to give you a smile or to tell you how hard the last quiz was in History. We wish her good luck. She belongs to Y. W.

 Miss Potter: "All students in the library will be counted absent in Study Hall."

HAROLD RICE

Harold is a boy that believes in keeping all his knowledge to himself—even when the teacher asks him questions. Many of us don't know him very well, but we surely like to see him around.

MABEL DAVIS

Mabel played in the Orchestra in '21 and '22, but didn't have time to play this year. She is rather a timid and shy little miss, but she is one of us, so we like her.

BENNETT BAILEY

Do not think it wasted time to submit yourself to any which may bring upon you any noble feeling.

HELEN BASSETT

Helen has a good reputation in the office as a very dependable office girl, but she has a good reputation with all of us as a very fine person. The more you know her the more you want to know her. Helen also has done her part as corresponding editor of the Annual.

JAMES MORRIS

"Jim" is a rusty headed boy but manages to keep his temper knowing that nobody else wants it. He is also one of our very best students and once in awhile he adds his name to the Honor Roll. He plans some day to be a great "Marconi" and be a foremost authority on radio.

LELA GORDON

Lela is one of the girls of our class that you can always find on the E Honor Roll. If any of us get behind in History —we go to Lela. She is a member of the Y. W. We know Lela will have a brilliant future.

GEORGE BELL

"Bell" is a tall, young man, with a wonderful voice. We know he will be a modern "Caruso" after he graduates. Glee Club '24.

LENA SHIELDS

Our class certainly can boast of lots of girls with natural curly hair, and Lena ranks at the head of this list. She is quiet but we like her very much.

WILLIAM CARY

William don't care much for girls, or any frivilous things as that. But William could give you all the history you would want to know from Adam and Eve up. William is the brilliant star of our History class. He came down from Roosevelt this year, but has established himself soon as one of our brightest students.

SPURLA COWSER

We haven't had time to really get acquainted with Spurla because she only came to us for this year. She belongs to the Y. W., but we are sure she would have had a more active part in our school life had she arrived sooner. We are glad she is with us this year anyway.

FLOYD HORTON

Floyd is one of the dark featured boys of our class. He is very clever and is always saying something funny. We all wish Floyd good luck and hope he will be successful. Hi-Y.

JOYCE STUBBS

Joyce entered from Mulvane and ranked high in popularity. She is a very good librarian and has a smile for everybody. She is a good singer and an active member of the Y. W. Glee Club, Girl Reserve, Librarian and lead in "Gypsy Rover."

Isabelle Gwinner: "Miss Potter, I can't get into this seat."

SYLVIA NEILL

Sylvia came to us from Roosevelt in her Sophomore year and at once became one of our popular members. But who could help from being popular, with as many talents as Sylvia? Sylvia took a lead in several of our plays, danced a bit, sang a bit, and altogether made one of our best members.

LLOYD OTT

Lloyd is another small boy of the class. He is said to be a shark in some subjects and we hope he is. Anyway, making a long story short, we like Lloyd, don't we?

BLENDA STUBBS

Blenda is one of the blonde girls of our class. She is a happy girl and has lots of ideas which are good. She was one of our best librarians and also a member in nearly all of our activities. She has taken active parts in nearly all of our plays. The class will lose a good member when they lose her. Glee Club '21, '22, '23, Shakespeare Club, Dramatics, Y. W., "Gypsy Rover," and "Pilgrims Pageant."

FRANK ECKDALL

Of course you know that he is the high school tennis champion, also a very strong debator. Frank doesn't believe in wasting time on girls. He is an unusually studious boy and (has made high school in three years and a half). Echo.

ESTHER PRICE

Esther is a very quiet girl and is usually found studying a book, nevertheless she has given her support to the Y. W. Her characteristics are quietness.

AGNES McMILLAN

Agnes is a girl with lots of foresight, determination and grit. We all like her, because she helps put us on the Honor Roll and always tends to her own business. She belongs to Y. W.

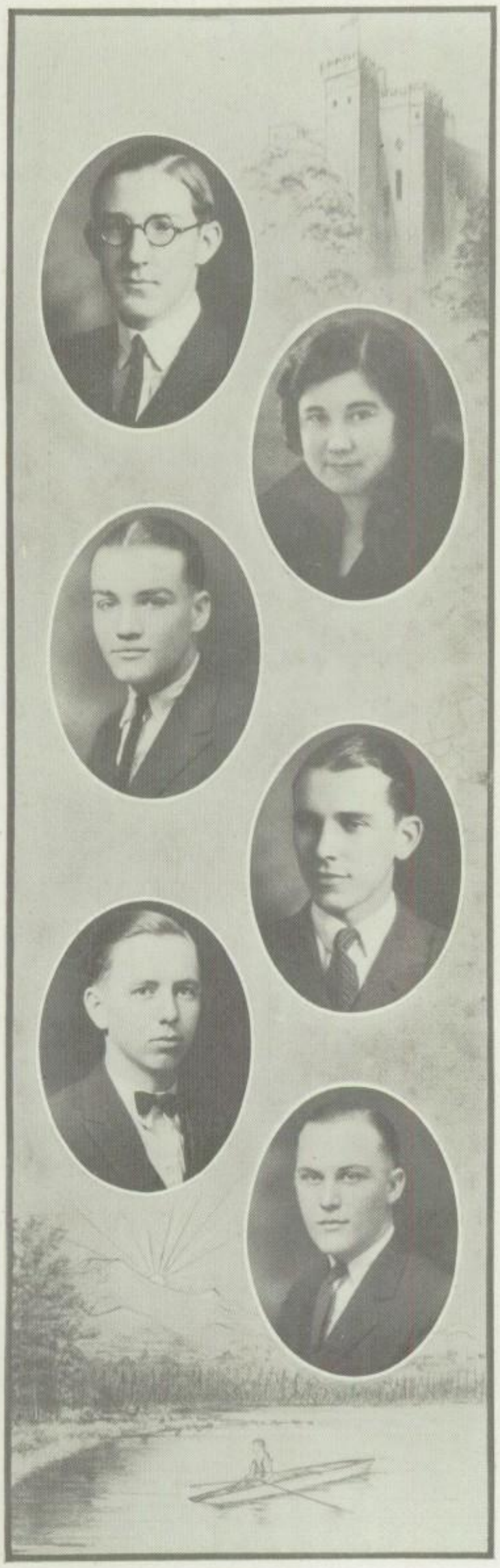

WILLIAM LOVELESS

William speaks but little but says much and never misses a chance to participate in a debate. Talk it right up "Bee," we're for you!

MILDRED HARVEY

When Mildread leaves this school it will be a hard matter to find a girl to fill her place. She is one of our active members, and a good activity pusher. Ibson, Shakespeare, Dramatics, and Y. W.

WILBERT DAWSON

Wilbert is one of our class-mates who knows life is short and insecure, so one must not hurry away from any pleasure. One can always get a glance of happy Wilbert, running around in the "Ford."

CARL SMITH

Carl came to us from Roosevelt and has been one of the leading singers in the Glee Club this year. The more you know Carl the better you like him. Anyway we surely were for him in the "Gypsy Rover."

HAROLD HUNT

Harold came to us from Burlington, and we've been glad of it ever since because he certainly has lent a hand in the Orchestra and Glee Club this year. Who could ever forget him, in his Chemistry class? Harold thinks all the wise think slowly—and he doesn't think fast himself.

LOYD DAVIS

Loyd is one of our football men, who we won't ever forget. He always does his part well, in a cheerful and pleasant way. All the boys like him—and lots of the girls. Every class ought to have a "Loyd" in it, hadn't it?

Ed Price: "I'm an Honor Student, (and honorable)."

NELL YOUNG

Nell came to us from New Mexico last fall. She is a capable student and a good singer.

WINIFRED BURNS

Winifred is one of the leading colored girls of the school activities. She is an important member of the colored Y. W. and works industriously.

ODESSA IRWIN

Odessa always has a smile that won't rub off, even on a rainy day. She belongs to the colored girls' Y. W., and did belong to the Glee Club. Odessa informs us that she don't like History—so she's like most of us.

SENIORS WHOSE PICTURES AREN'T IN.

Frank Adams
Harry Burnap
Ralph Hagins
Warren Jones
Wallace McCown
Ralph Phillips
Leland Richardson
Stanley Russell
Richard Louis Shirky
Jackson Austin
Edwin Burke
Ernest Eberle
Lorena McCaw
Orville Owen
Oliver Rees
Cleo Roth
Dale Scheel
Paul Strickler
Wm. Vandervelde
Claude Wagner
Bessie Yeager

Hinze, Jackson, Snodgrass, Byrd, Guffy, Powell, Mr. Williams
Graham, Murphy, Sowerby, Neill, Owen, Greer
Wilson, Cravens, Plumb, Randolph, McCullough, Spencer

Warren Bailey: "Might as well now, as—"

Juniors

Re-Echo 1924

James Morris: "I heard from Cuba last—"

Harold Kean, (in play): "How's this, Joyce?"

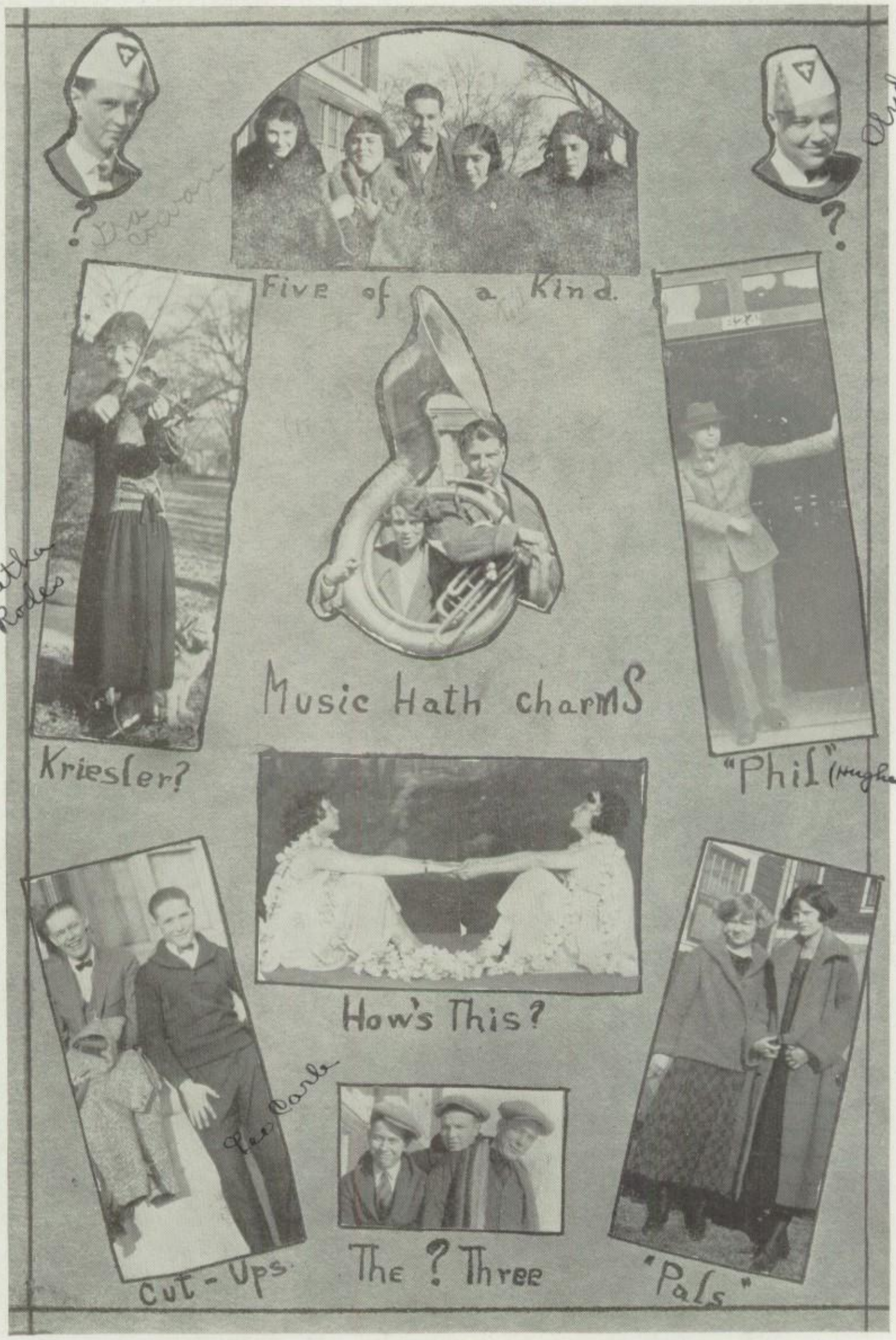

Art Curby: "What ja say?"

Sophomores

Mullings, Pitts, Hush, Hunt, Hagins, Bailey, Scheel, Jones
Phelon, Corey, Schaffner, Chase, Corbett, Hedrick, Petty, Davis
Harris, Henning, Detrick, Caldwell, Cooper, Atyeo, Koontz, Archer
Theys, Buck, Denny, Sellars, Keys, Fulmer, Riddle
Thomson, Jensen, Thomas, Chartier, Nation, Wilson, Moore, Clark
Reeble, Stephenson, Ptacek, Eccleston, Lee, Gadberry, Davis

Mays, Hamble, Kellar, Riddle, Austin, Schultz
Tholen, Tils, Young, Troll, Alm, Turner, Hensler, Peterson
Salsbury, Nicklin, Lehman, Caldwell, Hein, Meek, Smith
Ames, Richard, Lee, Nutting, Ford, Peterson
Fowler, Winter, Weesner, Barnes, Allen, Nutting, Smith, Prentice, Ross
Davis, Winter, Harris, Samuel, Riddle, DeLong

Freshmen

RIDDLE

Re-Echo 1924

Hensley, Miss Schmalzried, Eaton, Mr. Long, Tressler, Sowerby, Miss Douglas, Brown
Gufler, Rees, Walker, Bratton, Hoffman, McCue
Gould, Ames, Spencer, Stilwell, Onstad, Jones, Brandt, Cramer
Karr, Raymond, Peterson, Piper, Bixler, Murphy, Davis, Snyder, Richie, Grunwald
Barrier, Grant, Hanson, Sowerby, Gist, Mayes, Stanton, Rich

UP AND OVER

FLOREUS FOLSON

Every day is a hurdle—
With its duties wide and high—
And it takes a run to clear it
With a jump that's clean and spry.

Every day is a hurdle;
Well worth, at the day's close,
The muscle, brace and mind spring
On whose effort we arose!

Glenn Zody: "Listen here, Valetta—"

Faculty

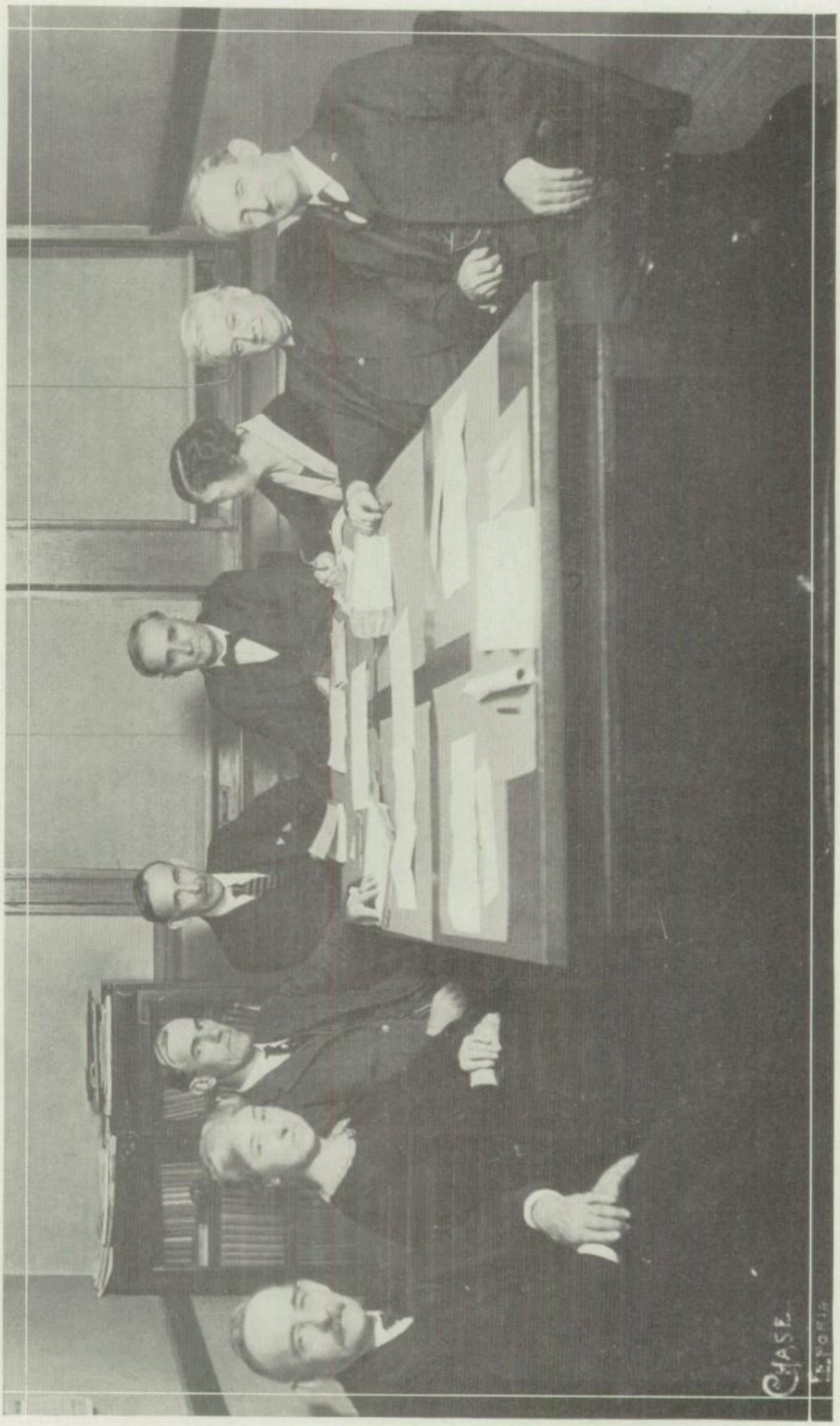

Mr. Martin, Mrs. Triplett, Mr. Heath, Supt. Lowther, Mr. Peach, Miss Wood, Mr. Tibbals, Mr. Adams

Edna Adams: "Gossip, gossip, that I'll tell you, hear?"

MR. LOWTHER, A. B.
University of Kansas
Superintendent of Schools
that pie was very good.-

MR. BROWN, A. B., A. M.
College of Emporia
University of Kansas
Principal

NORA WOOD
Secretary of Board of Education

ETHEL BROOKS, A. B.
College of Emporia
Registrar

C. U. NICHOLS, M. S.
Campbell College
University of Colorado
"Assistant Principal"

NATHAN BARTLETT
Gem City Business College
University of California
University of Chicago
Commerce

T. G. BASHAW, Pd. M., A. B.
Colorado State Teachers College
Stout Institute
Manual Training

MARGARET DEAN (Fall in)
Kansas State Teachers College
"Gymnasium"

JENNY P. DOUGLASS, A. B.
College of Emporia
Chicago University
Columbia University
Latin

BETH M. EWING, A. B.
College of Emporia
Spanish

NELLIE S. FRENCH
Kansas State Teachers College
"Mathematics"

CLIFFORD J. HALL, B. S.
Kansas State Teachers College
"Biology"

BERTHA HAMILTON, A. B., A. M.
University of Kansas
University of Wisconsin
"Dean of Girls"
American History

E. MAY HANCOCK, B. S.
Kansas State Teachers College
Chicago University
"Domestic Science"

VIOLET HAYNES, A. B.
University of Kansas
"English"

Now sent that 10?

CORA E. HELD
Kansas State Teachers College
Commercial Arithmetic

GERTRUDE HILL
Kansas State Teachers College
Northwestern University
Music Supervisor

MRS. L. C. HILL
Crescent College Art Institute
"Art Director"

VIRGIL E. HURT, A. B., B. S.
College of Emporia
Kansas State Teachers College.
Social Sceince
Mathematics

ELLEN ICE, A. B., A. M.
University of Kansas
History
Advanced Civics

MAUDE JACKSON, A. B.
McPherson College
University of Kansas
University of Colorado
History

HARRY R. JAMES, B. S.
Kansas State Teachers College
Kansas State Agricultural College
Chemics
Physics

CATHERINE JONES, B. S.
Kansas State Teachers College
University of Chicago
Community Civics
"History"

GEORGE KEENAN
National Conservatories—Paris and Brussels
Director of Orchestra

GEORGE A. LODLE
Stout Institute
Kansas State Teachers College—Pittsburg
Manual Training

CHARLES D. LONG
Southwestern Business College—Wichita
Gem City Business College
M. Accts.
Commerce

BIRCHLYN B. MARSHALL, B. S.
Teachers College—Warrensburg, Mo.
"Community Civics"

ELLEN MEADOR, Ph. B.
University of Chicago
Domestic Art

OLINDA A. MEEKER, Ph. B.
College of Wooster
Spanish

NORA E. PIXLEY, B. S.
Kansas State Teachers College
Mathematics

ELIZABETH POTTER, A. B.
College of Emporia
University of California
"Librarian"
"Study Hall Supervisor"

M. ETTA PRICE, A. B., A. M.
Parks College
University of Chicago
"English"

ALFRED K. RAMEY, B. S.
Kansas State Teachers College
Community Civics

W. R. RAPP, A. B.
College of Emporia "Coach"
Gymnasium

ALICE RICHARDS, A. B.
College of Emporia
"English"

William Carey: "My father told me—"

MARY D. SCHMALZRIED, A. B.
University of Kansas
English

WINIFRED SHANK, B. S.
Kansas State Teachers College
Dramatics
English

ELEANOR A. SIRPLESS, A. B., A. M.
University of Kansas
University of Colorado
Physiology
Psychology

F. JAY SOUTH, B. S.
Kansas State Teachers College
Chicago University
Printing

FRED STEELY, A. B., A. M.
University of Denver
Columbia University
Sociology

SHIRLEY THOMSON, A. B.
College of Emporia
English

T. S. TRIGG, B. S.
Baker University
Kansas State Teachers College
Mathematics

LILLIAN WHITBY, A. B.
College of Emporia
"Latin"
"French"

JOHN R. WILLIAMS, B. S.
Kansas State Teachers College
Kansas State Agricultural College
Agriculture
General Science

MRS. ROSE WRIGHT, R. N.
School Nurse

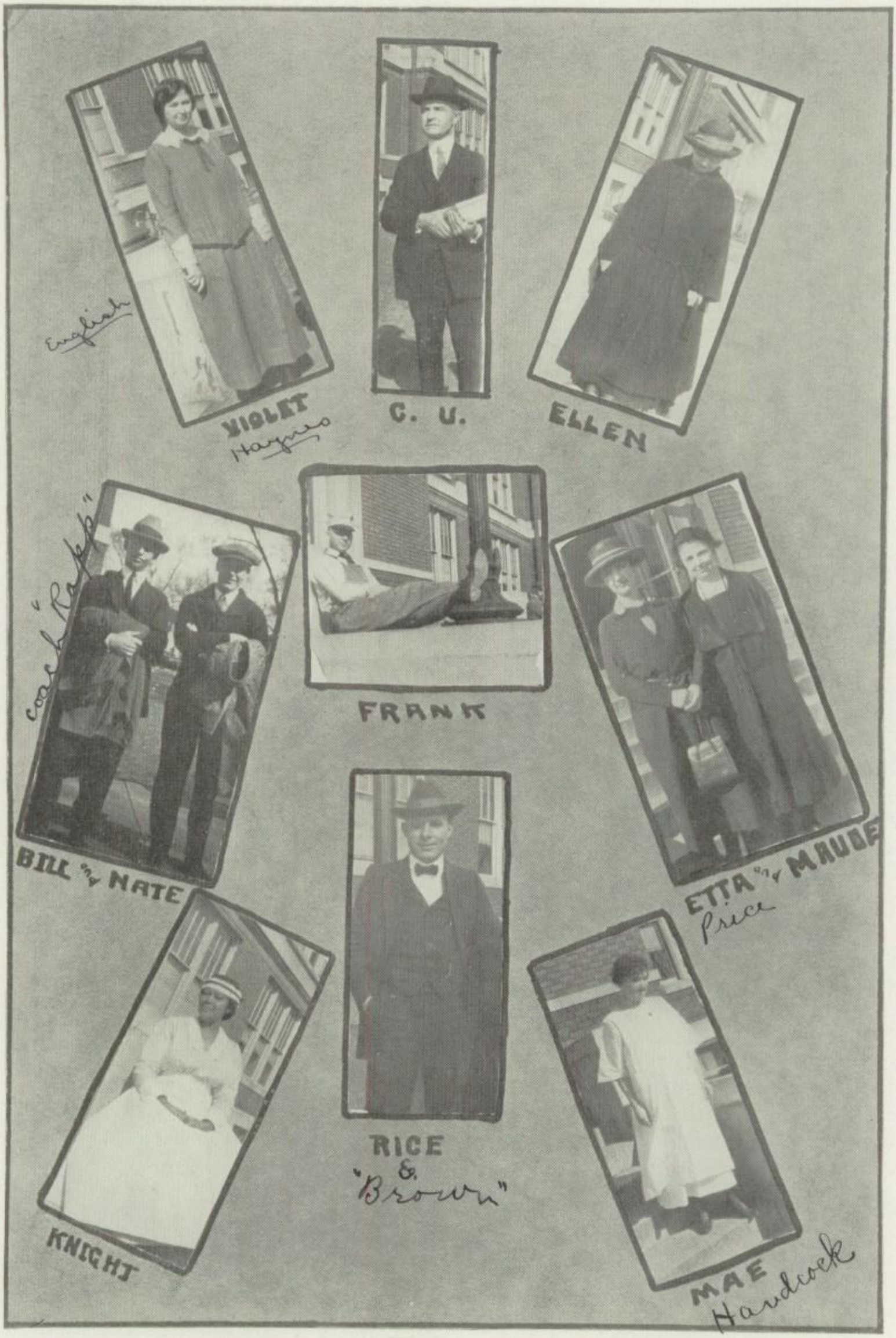

Frank Eckdall: "I don't know, but I—"

Athletics

FOOT-BALL

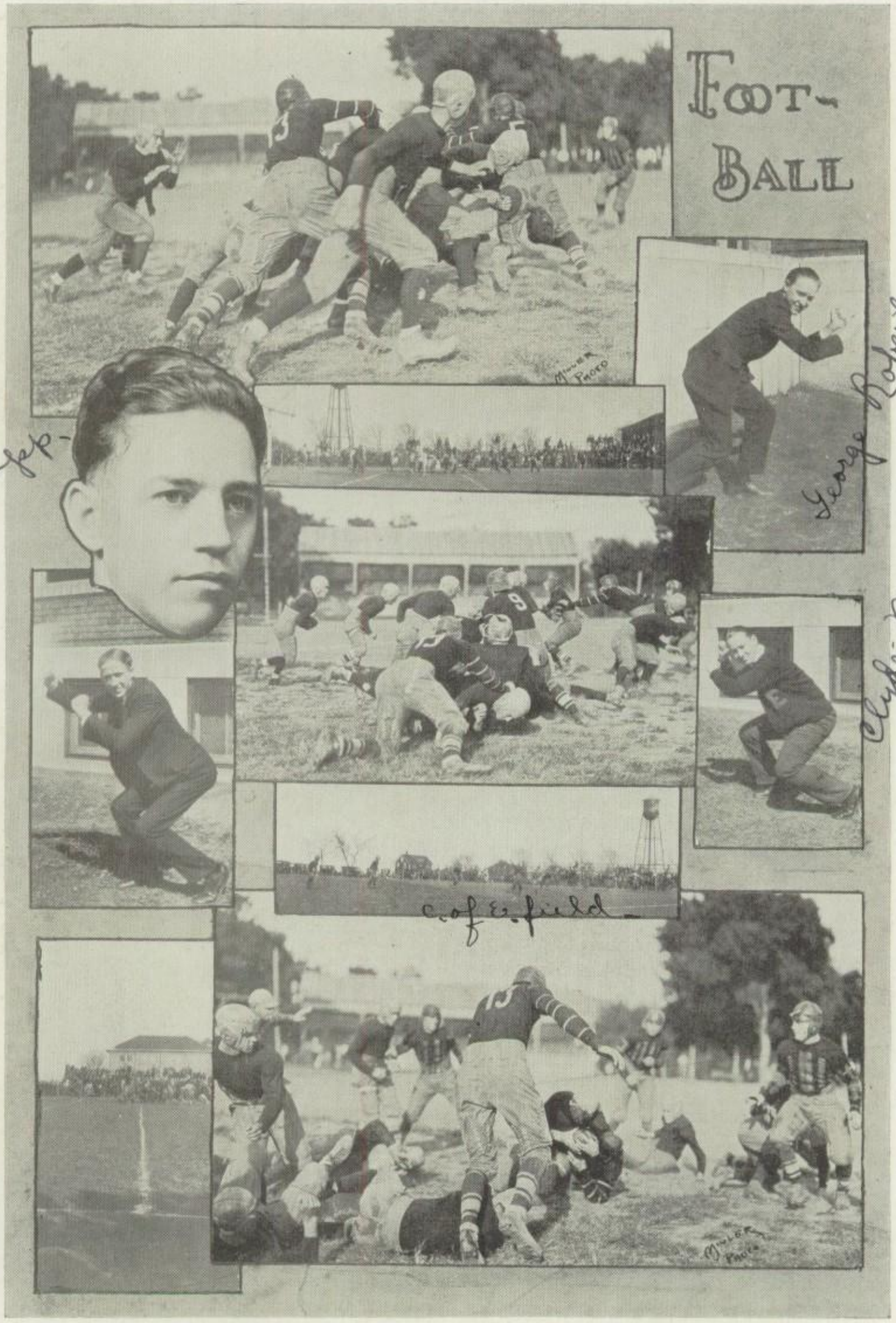

Miss Shank: "Now you know people—"

Chesley Culp
Left Halfback
Weight, 175 Lbs.
Age, 17 Yrs.

Frank Keineth
Quarterback
Weight, 130 Lbs.
Age, 18 Yrs.

Jackson Austin
End Halfback
Weight, 135 Lbs.
Age, 18 Yrs.

Leo Carle
Quarterback
Weight, 134 Lbs.
Age, 18 Yrs.

Robert Randolph
Guard
Weight, 155 Lbs.
Age, 17 Yrs.

Emery Cox
Fullback
Weight, 175 Lbs.
Age, 18 Yrs.

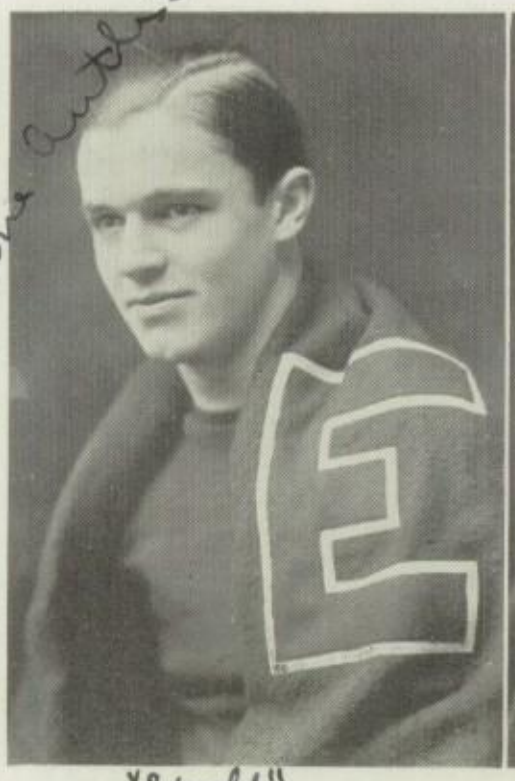

"Ferris Curtis"

"Spudd"
Robert Hatcher
Center
Weight, 150 Lbs.
Age, 20 Yrs.

Warren Jones
Tackle
Weight, 160 Lbs.
Age, 18 Yrs.

Ivan Carson
End
Weight, 135 Lbs.
Age, 16 Yrs.

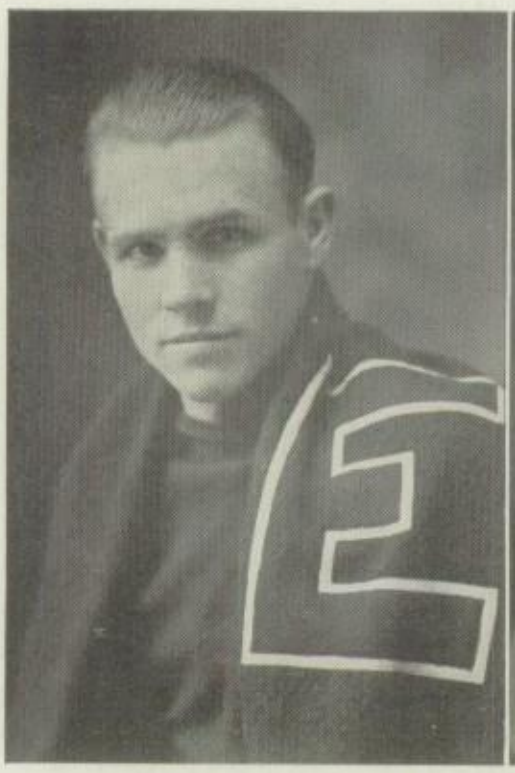

Ralph Carson
Right Half
Weight, 145 Lbs.
Age, 18 Yrs.

Kenneth Scott
Right Half
Weight, 135 Lbs.
Age, 17 Yrs.

Lloyd Davis
Halfback
Weight, 145 Lbs.
Age, 17 Yrs.

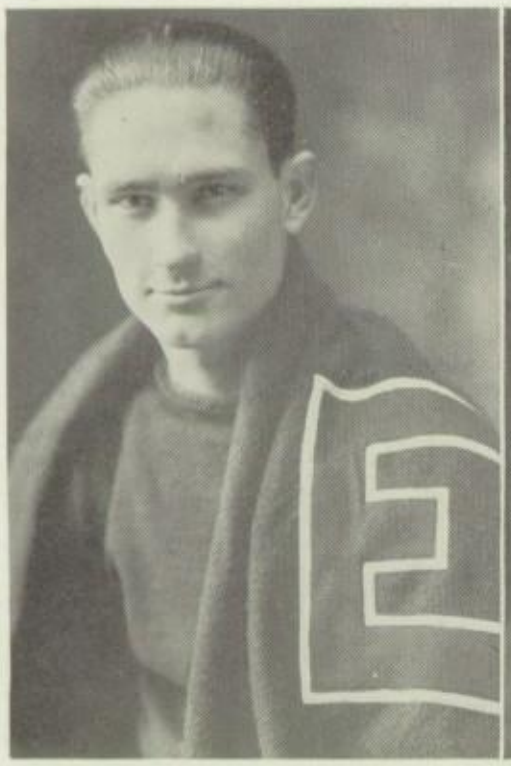

J. D. McKee
End
Weight, 140 Lbs.
Age, 17 Yrs.

Wm. Vandervelde
Tackle
Weight, 180 Lbs.
Age, 16 Yrs.

Thomas Emrick
Guard
Weight, 145 Lbs.
Age, 19 Yrs.

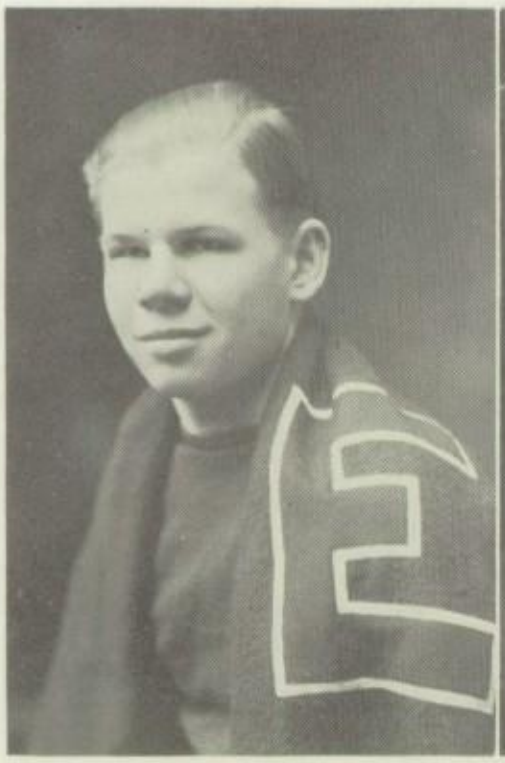

Merle Cowan
End
Weight, 150 Lbs.
Age, 17 Yrs.

(1+1=1)
Lee Davis
Guard
Weight, 168 Lbs.
Age, 16 Yrs.

Glen Zody
Tackle
Weight, 160 Lbs.
Age, 18 Yrs.

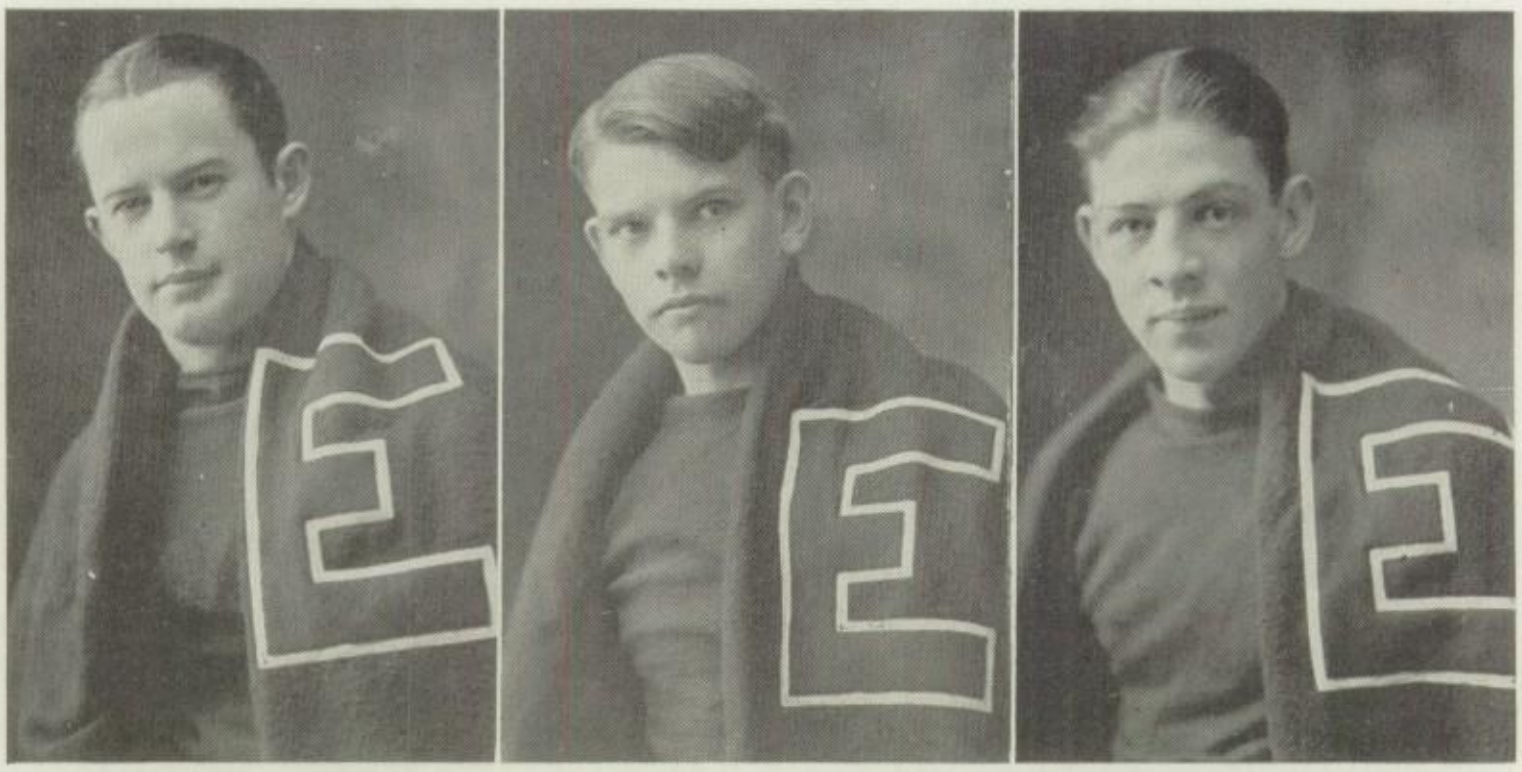

Thomas Gorman
Guard
Weight, 155 Lbs.
Age, 18 Yrs.

Bob Smith
Center
Weight, 180 Lbs.
Age, 17 Yrs.

Everett Fish
End
Weight, 155 Lbs.
Age, 18 Yrs.

Football Season

Our season this year was a great success, and much credit must be given to Coach Rapp in making it so.

The opening game was played with Burlington which ended in a tie, 6 to 6. Our next game being the first home contest, was played with Kansas City, Kansas, which resulted in our victory by a 25 to 0 score. We next took on Abilene, our old rivals, who received the short end of the 13 to 0 score. In the next contest with Manhattan the boys were at a disadvantage on a muddy field and the game ended in a scoreless tie. Topeka was next on the program and were entertained with a 17 to 0 game. Ottawa being next in line were disappointed by a score of 25 to 0. Our last two games with Marion and Lawrence, were sort of a jinx to our boys, but although we lost both games, the team showed them a good fight.

For such a successful season the team was given a banquet and Leo Carle was chosen captain for a victorious season in 1924.

E. H. S.	6	Burlington	6
E. H. S.	25	Kansas City	0
E. H. S.	13	Abilene	0
E. H. S.	0	Manhattan	0
E. H. S.	17	Topeka	0
E. H. S.	25	Ottawa	0
E. H. S.	6	Marion	21
E. H. S.	15	Lawrence	27

Basket Ball

The Emporia High Basket Ball team this year had the honor of being the best basket ball team in the history of this school.

The reason for the great success of the team may be attributed to the fact that the team was built up around eight men, each one having that old "Fight" that wins a game, which was Coach Rapp's theory.

The season was opened by defeating Wamego 56 to 10 in our gymnasium. From this game on, during the entire season, our team was not defeated. The team coming nearest our score was that against Marion whom we defeated 39 to 30 in their gymnasium. This score was more than avenged when we again defeated Marion, in our gymnasium, 57 to 21.

Success was due the boys because they went into every game throughout the season with that determination to fight from whistle to whistle.

After finishing such a successful season we entered the District Tournament. Our first game was played with Council Grove who was easily defeated 47 to 12. The main feature of this game was that Ed Grant, "All-State Forward," caged 8 goals in 7 minutes of play. In the finals we played Newton and after a rather difficult battle we succeeded in copping the district championship 29 to 21.

After a week of hard practice and with a strong determination the team entered the State Tournament at Lawrence. The first game was forfeited by Seneca. The next two games were easily won, by defeating Ottawa 33 to 12 and St. Marys Acadmy 54 to 8. Our next game with Rosedale was a rather rough contest but we came out with a victory 40 to 11. We then entered the semi-finals and entirely ruined Newton's hopes of being state champs by defeating them 40 to 22. By defeating Newton we went into the finals and played the hardest game of the year against Wichita. A few minutes before the second quarter the team had the hard luck of losing one of its best men, Edward Grant, who was taken out with a dislocated knee. Things looked dark but the boys went back into the game with that old fight and determination to win. In order to decide the winner, an extra five minute play-off was required and when the final whistle blew, E. H. S. had won the state championship 32 to 25.

We had the honor of placing three of our men, Grant, Clow and Zody, on the all-state team.

In the event of winning the state title the team was sent to Chicago to enter the National Tournament. The first game played at Chicago University was against Elgin, Illinois, who was defeated by a score of 30 to 12. Our next game after a day's rest was with Two Harbors, Minnesota. They were easily beaten 39 to 9. On the next day, which must have been our off day, we were greatly disappointed by receiving our first defeat of the year, 13 to 11, from Yankton, South Dakota. The game was hard fought and close to the very last minute of play.

Although the team did not win the national championship they have accomplished something never done before by E. H. S.

In honor of such a successful basket ball season the team was given several banquets which they appreciated very much.

BASKET BALL SEASON '24

E. H. S. 56—Wamego 10	E. H. S. 57—Marion 21
E. H. S. 29—Manhattan 8	E. H. S. 41—Ottawa 10
E. H. S. 46—Wamego 8	E. H. S. 39—Marion 30
E. H. S. 27—Parsons 17	E. H. S. 30—Argentine 20
E. H. S. 32—Lawrence 12	E. H. S. 28—Yates Center 16
E. H. S. 34—Osage City 8	E. H. S. 30—Lawrence 10
E. H. S. 54—Ottawa 23	E. H. S. 34—Yates Center 11
E. H. S. 28—Osage City 13	E. H. S. 41—Manhattan 6
E. H. S. 37—Argentine 19	

Roy Leatherberry: "I'll wait here, Bernice."

Everett Fish: "I can't talk—but I can play ball."

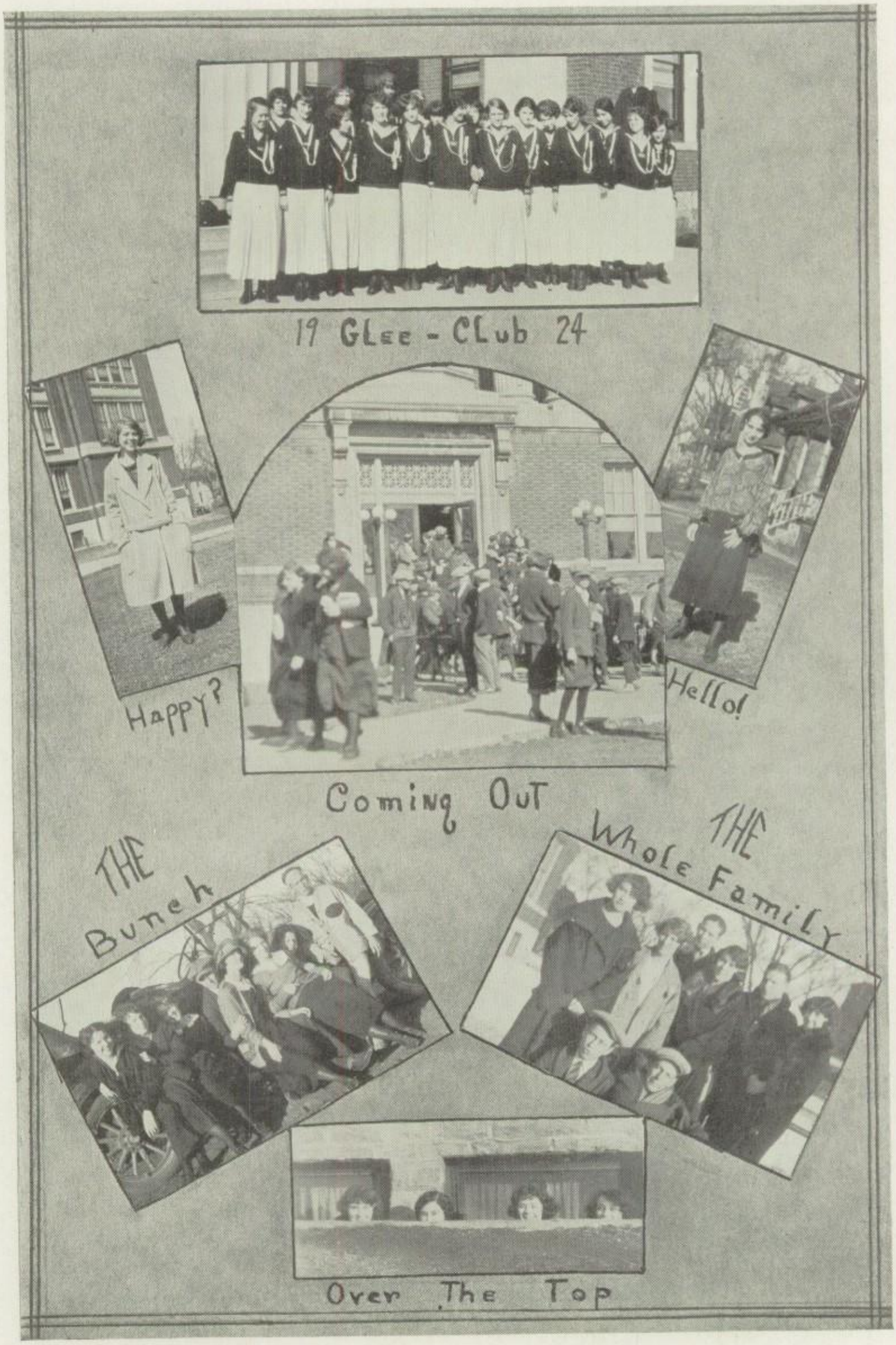

Mary Alice Martindale: "When I go to California this summer—"

Activities

Re-Echo 1924

STAFF

DUMM

BAIRD

JACKSON

HURT

MEREDITH

MARMON

HUMPHERYS

SIRPLESS

SOUTH

NICHOLS

RIDDLE

MOHLER

MAYES

BASSETT

Mr. Williams: "Regular Hi-Y meeting Wednesday nite."

Re-Echo Staff

Joe Dumm
Assistant Editor

Ray Baird
Athletic Editor

Miss Jackson
Sponsor

Mr. Hurt
Sponsor

Clyde Meredith
Business Manager

Irenee Marmont
Editor-in-Chief

Miss Sirpless
Sponsor

Mr. Nichols
Financial Advisor

Mr. South
Advisor

Mary Humphreys
Calendar Editor

Caroline Riddle
Art Editor

Helen Bassett
Corresponding Editor

Charles Mohler
Assistant Business Manager

Ida Mayes
Kodak Editor

Junior Ryan
Cartoonist

Dumm, Ryan Marmont, South, Powell, Bailey
Clarkson, Cox, McCain, Greer
Lehman, Riley, Bixby, Saeffer, Williams

High School Echo

The Echo, our high school paper, which for the past twelve years has been considered the Re-Echo's namesake, was reorganized at the beginning of the school year by Miss Anna Belle Paddock, the Echo's former critic and supervisor. Miss Paddock was compelled to give up her work in November because of illness and F. Jay South was appointed critic and supervisor.

The Echo is published semi-monthly and strives to keep the student body in touch with activities and policies of the school and give the members of the Echo Club experience in newspaper work.

The membership in the Echo Club is open to all students in the Senior High School.

Mary Humphreys: "Oh, the quiz was easy."

Orchestra

First Violin: Hinze, Hinze, Rasmussen, Strube, Roe, Berg, Martin, Barrier;
Second Violin: Wilson, Atyeo, Tholen, Roth, Little, Harvey, Strube, Davis, Teys;
Cornets: Parker, Seagondollar, Brown;
Trombones: Fankhauser, Welborn;
Cellos: Strube, Stilwell;
Flute: Carl Berg;
Oboe: Triggs;
French Horns: Aitkins, Lewis;
Clarinet: McCarthy, Sloan, Hill, Thompson;
Base Viol: Jones;
Base Horn: Reeble;
Drums: Corbin;
Pianist: Sowerby;
Traps: Tholen;
Director: Keenan;
Saxophone: Warren.

Ila Cracroft: "We aren't going to have bobbed hair, are we?"

BOYS' GLEE CLUB

Miss Hill, Williams, Clow, Wilson, Jones.
Corbin, Randolph, Bell, Hughes, Hunt, Wilcox
Swarner, Morris, Gilman, McCurdy, Cowan, McKee, Newsom
Scott, Wolover, Underwood, Austin, Mohler, Smith, Kean

GIRLS' GLEE CLUB

James, Parrington, Reeble, Jones, Caldwell, Maddern, Miller
Stubbs, Jones, Hinze, Adams, Prouse, Sowerby, Ward, Bitler
Stubbs, Trussler, Strube, Roberts, Cracroft, Lehman, Owens
Davis, Hinze, Clark, Miss Hill, Stubbs, Clarkson, Atyeo

Esther McDermed: "Have any lip stick?"

COMMUNITY CITIZENSHIP CONTEST.

In the school year 1922-23 there was instituted an annual contest in oratory among the Citizenship students of Freshman Classification which was to consist of brief orations delivered before competent judges. The idea given from a plan worked out by Mr. Hurt of the Social Science Department.

The Board of Education furnished the large cup on which successive winners' names are engraved. To date they are: Johanna Terry, 1922-23; Dorothy Owen, 1923-24.

NATIONAL CONSTITUTION CONTEST.

The largest newspapers of the United States went together, in the spring of 1924, and conducted oratorical contests all over the nation. Their purpose was stimulation of respect for the nation's fundamental law. Emporia High School was selected as the battle ground for the local, county, district and group contest—the latter covering eastern Kansas and part of Nebraska.

"Eugene Link triumphed over his fellow contestants until the group contest where he tied for second place with Clarence McGuire of Leavenworth High School. George Chumos of Topeka High School took first in the group. Eugene has brought honor to E. H. S. and we are proud of the showing he made. He is a very promising young orator.

Swarner, Meredith, Cowan, Edmunds, Link, Sloan, Clarkson
Mr. Hall, Stillwell, Dumm, Thompson, Davis, Corbett, Warren, Murphy, Fyfe
Thomas, Hughes, Olson, McNutt, Vaughn, Gadberry

Emporia Hi-Y Club

A 100 per cent increase in attendance, interest and enthusiasm tells the story of the growth of the Hi-Y Club this past year over any previous year. The attendance included representatives of every class in school; in interest, faculty, student and athletic organizations gave help and encouragement; as for enthusiasm, this accounts for the present strength of the club.

The program of the Hi-Y is built around its purpose, "To create, maintain, and extend throughout the school and community, higher standards of Christian living." "THE MANHOOD OF THE MASTER," by Fosdick, formed the basis of the year's Bible study. The Inner Circle group used the Acts in studying the life of Paul. A series of "LIFE WORK" discussions were used, led by business and professional men.

The social life of the group was fostered by "Eats" every Wednesday evening at the City "Y" followed by the regular meeting. In addition the athletic teams were entertained, joint meetings with the Girls' Reserves, and Father-Son and Mother-Son dinners were held. Hi-Y Orchestra of eight members furnished music for the meetings and on special occasions. The club was represented at state and district conferences, and Camp Wood.

Officers for the past and coming years include:

	1923	1924
President	Joe Dumm	Eugene Link
Vice-President	Jay Thomson	Jay Thomson
Secretary	Clyde Meredith	Joe Dumm
Treasurer	Donald Sellers	Vincent Corbett

Andy Olson: "Well, how's everything coming?"

Y. W. C. A. GIRL RESERVE CLUB

Officers

President ..... Belle McMaster
Vice-President ..... Mary Humphreys
Secretary ..... Irenee Marmont
Treasurer ..... Esther Price
Program ..... Myrle Barker
Social ..... Ida Mayes
Service ..... Joyce Stubbs
World-Fellowship ..... Zella Crackel
Student Council ..... Louise Deputy

Advisory Committee

Chairman ..... Miss Thomson
Program ..... Miss Meador
Social ..... Miss Marshall
Service ..... Miss Ice
World-Fellowship ..... Miss Meeker
Poster ..... Miss Haynes

TOWN MEMBERS

Mrs. Kerr — Mrs. W. A. White

The girl Reserve Club is one of the largest organizations in the school. This year there have been more than two hundred active members. The club met every week in the auditorium where a program was given each Thursday in the month except one on which the regular committee meetings were held. The programs have followed the theme, "Builders, All."

The Service committee had charge of the annual Thanksgiving dinner at the County Farm. They also very successfully aided in the sale of Christmas seals. Poor children were guests at a party given a week before Christmas. The World Fellowship committee sent a box to China at this time, and throughout the year have corresponded with girls of other countries.

The plan of having monthly dinners, at the City Y. W. C. A., was adopted and carried out this year. Other social affairs have been several teas, the Japanese Lawn Fete in September, the Hallowe'en party with the Hi-Y in October and the Parent-Daughter Banquet in March.

Delegates were sent to two conferences. Seven girls and Miss Thomson represented the club at Estes Park last summer and eight girls with two sponsors attended the conference at Topeka in February.

Colored Girls' Y. W. C. A.

In 1917 Miss Elvira Slack, a student secretary representing the National Young Women's Christian Associations, visited Emporia High School and helped to establish among the colored girls of the school a club known as the Amrvila Y. W. C. A. The purpose of this club was to help others and to promote a spirit of friendliness among the girls.

From the beginning the girls have attempted to live up to this purpose. This year there are 18 girls in the association. Meetings have been held once a month and were religious, social and informational in character. The officers for this year are: Artelia Davis, President; Ruth Staley, Vice-President; Thelma Armstead, Secretary.

E. H. S. Wins All-Kansas Music and Scholarship Contest

Each year, under the auspices of the Kansas State Teachers' College, a State Music Contest and a State Scholastic Contest are held. The larger schools as well as the smaller schools are represented. Emporia High School won the championship cup in the Music Contest by taking first place in Orchestra, Girls' Glee Club and French Horn Solo; second in Boys' Glee Club and Mixed Chorus; third in Flute and Cornet Solos; and fourth in Soprano Solo. The championship cup in scholarship also came to E. H. S. as a result of first place in French, Domestic Science and Manual Training; second in Algebra and the relay, and third in Manual Training; Solid Geometry, Physics, Domestic Art and American History.

Agnes Clarkson: "Give me some."

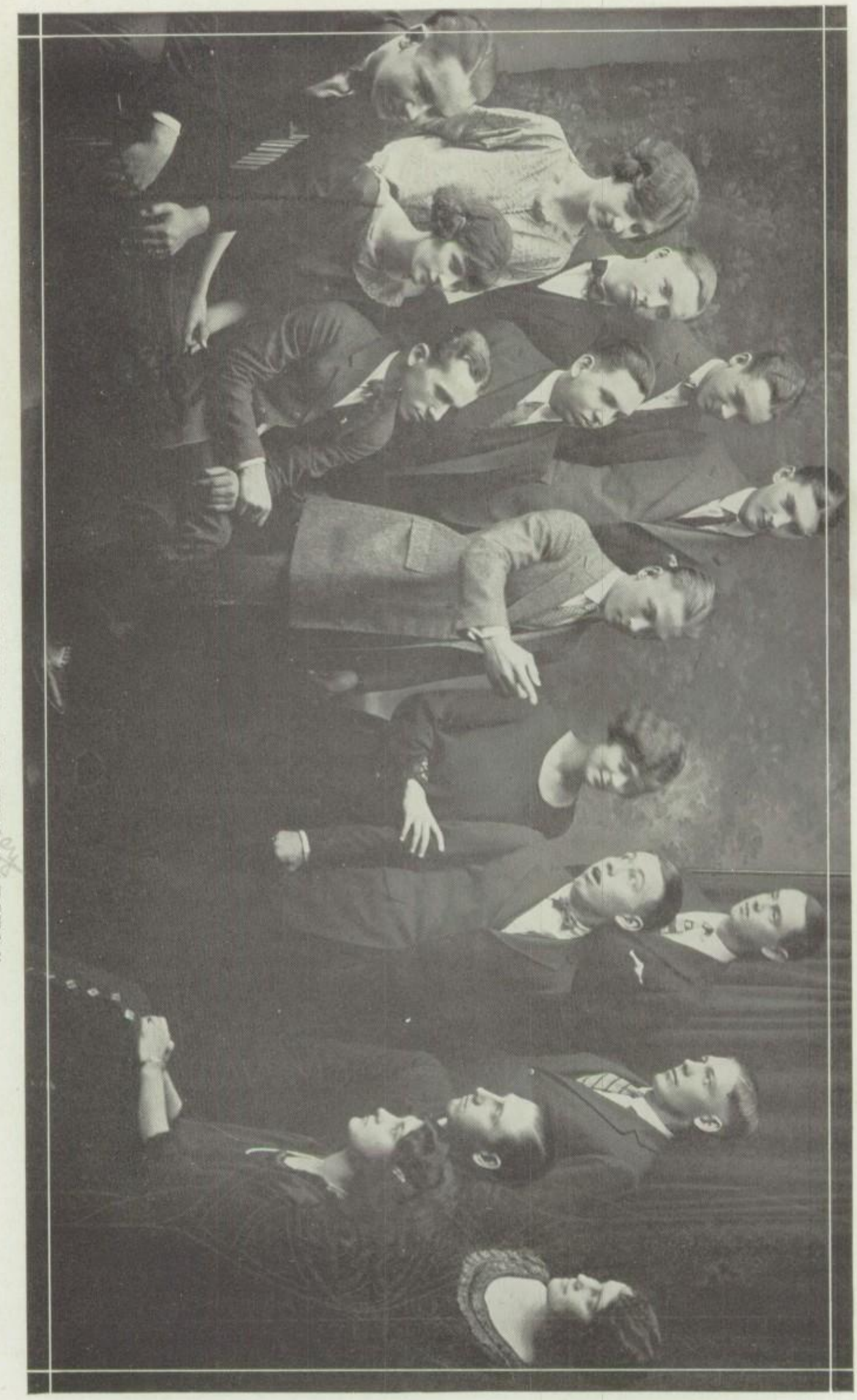

SENIOR CLASS PLAY—"TO THE LADIES."

Sowerby, Hunt, Baird, Brewer, Cowan, Culp, Cracroft
Meredith, Stubbs, Smith, Eckdall, Burnap, Scott, Corbin, Corbin

Golda Underhill: "Oh dear."

Class History

The Freshmen of '20 have finished their course
At Emporia High School, which has been the source
Of their wisdom now great, for these Freshmen have learned,
That an abundance of knowledge is not to be spurned.
Their years at High School are gone and past,
And with all these Freshmen will always last
Memories of times both good and bad—
For they were jolly, these lasses and lads.
When they were Freshmen both small and green,
Even then there were some not hard to be seen;
Ira with his assurance and high tenor voice,
Irene with her dancing which was always first choice.
Their sponsors were with them to the nth degree,
And the reason for their progress was not hard to see.
Good times were plenty—the spree in the gym
Made the big headed Sophomores chances seem slim.
With Clyde at the head of the ship of state
They became Sophomores and proceeded first rate.
A supper at Narrow Neck on a serene summer eve,
Produced such a fine time that they hated to leave.
On the way home Richie's Ford acted bad,
But in spite of it all it was the best time they had had.
On field day in May, although the Juniors were rough
The Sophomores showed that they were made of good stuff.
Then Carl steered them through their Junior course,
Diphtheria was bad but some "cases" were worse.
The Juniors played football, debated and sang
And will long be remembered for the pep in their gang.
A party to Flat Rocks in hay racks did ride
All dressed up tacky, their friends by their sides.
Lucille and Jimmy captured first prize
And it seemed that the judges were overly wise.
The very last year will long be remembered
By those who from Juniors to Seniors ascended.
Donald, our president, fixed things up in shape,
Till these dignified Seniors were known through the state.
The banquet in January, which was planned on all fall
Will go down in history as the best one of all.
A hike and a party both featured this year
Will be treasured in memory and seem very dear.
Then came Commencement the best of all things
And these Seniors saw what real diligence brings.
They received their diplomas and felt very proud
And heard congratulations both long and loud.
So these Freshmen of '20 went out o'er the land
And remembered these years that to them seemed so grand;
For the years in Emporia—in old E. H. S.,
Mean more to these Seniors than people can guess.

Mr. South: "This Re-Echo staff***!!"

Wise and Otherwise

Re-Echo 1924

Phonograph, Queen Anne Style, made by Roy Baker

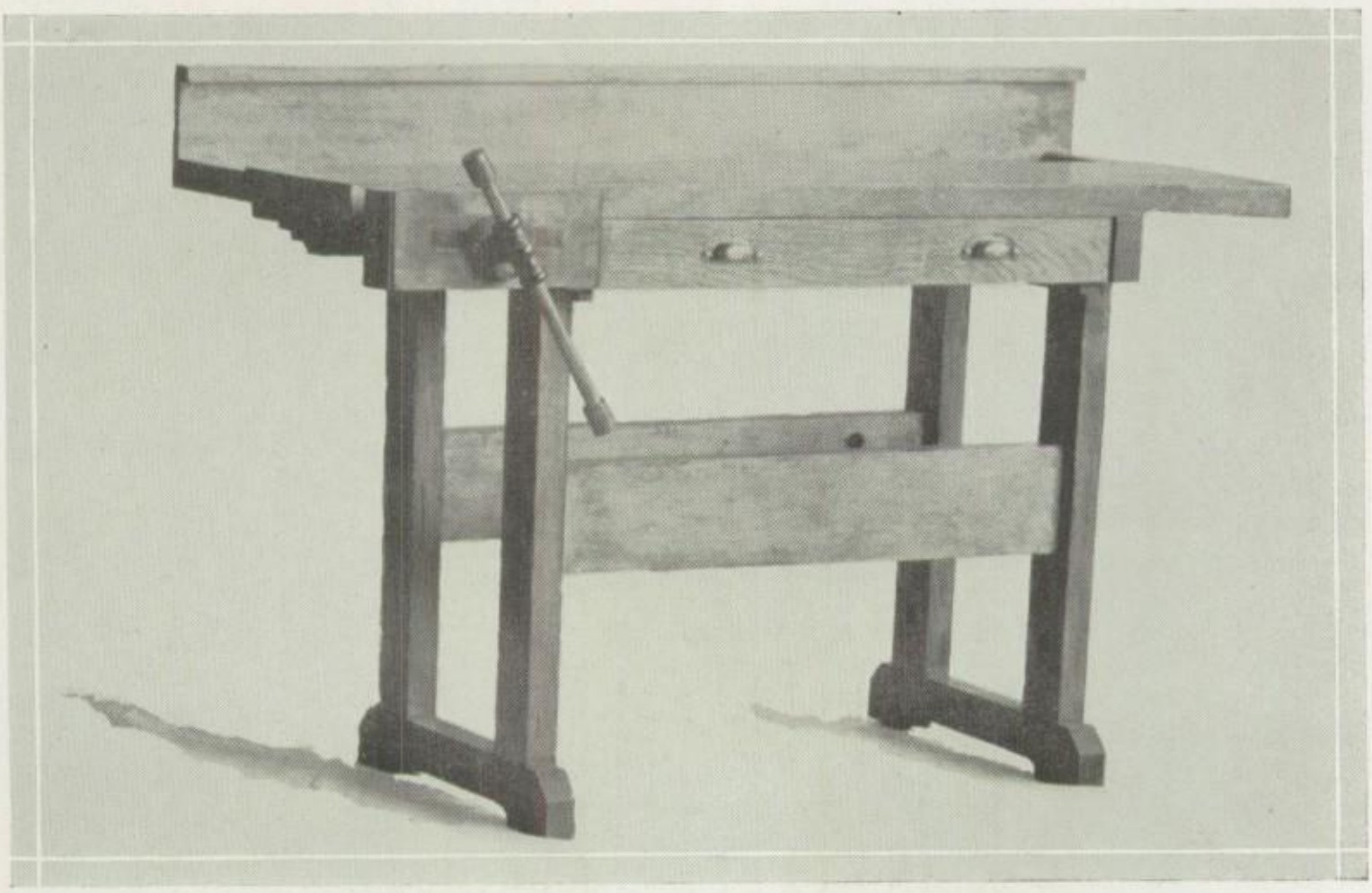

Manual Training Bench, made by Milton Wood

Imogene Hedrick: "Oh, sister ain't this hot?"

William and Mary Cedar Chest, made by Wilbert Betty

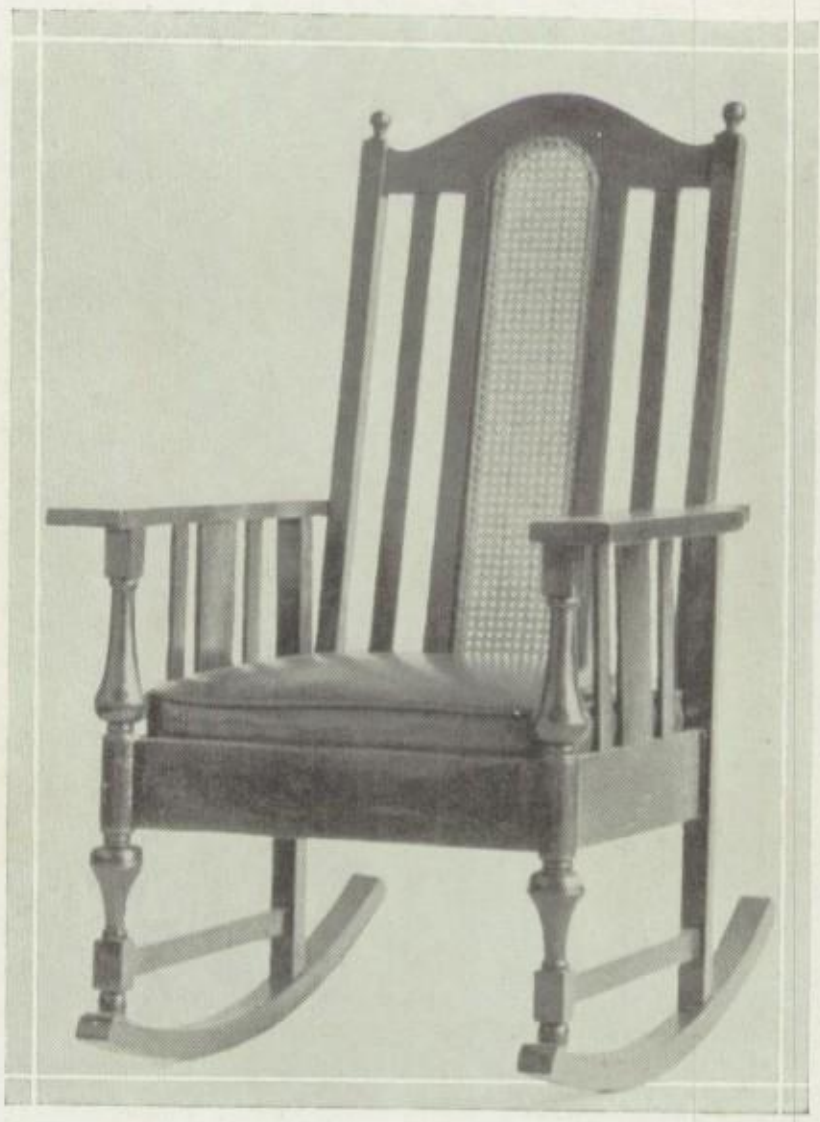

William and Mary Rocker, made by Dwight Gadberry

Who is Who in 1932

LeRoy Triggs—A great scientist noted for his treatment for Sleeping Sickness. His motto is "Let them sleep."

* * *

Nell Bowamn—Suffragette—lectures Wednesday night at Albert Taylor Hall on "Men and Worms."

* * *

Donald Sellers—The greatest living debator. His subject for Thursday evening will be—"Resolved that Long Hair is Preferable to Bobbed Hair."

* * *

Edna Adams—Appeared at the Strand Theater last week in "Next to Nothing." She designed most of the gowns that she wore in that successful revue.

* * *

Frank Eckdall—Originator of a line to member—"Cursed is he who slippeth on a banana peel, for he shall be called a clumsy fool."

* * *

Mary Humphreys and Lucile Condit—"Famous Wild Game Hunters," returned from Borneo last week on the "Rabbit."

* * *

Frank Adam—The dainty impersonator will appear at the theater soon to present his specialty—"Baby Talk and Baby Walk."

* * *

The McIllvain Co. has sent Elma Mullings to Emporia to demonstrate "How to Keep the Wave Permanent." Her headquarters will be at the Vandervelde Funeral Home.

* * *

Leland Richardson has opened an ice cream parlor in Alaska for the benefit of underfed children.

* * *

Willis Jones has invented a way to use one's hair as a parachute. Lorena McCaw was his inspiration, he said.

* * *

Robert Fyfe has skilfully crossed the garter snake and the silk worm thereby obtaining a silk garter.

* * *

Clyde Meredith—A medical missionary lately returned from Africa, will speak at the A. M. E. church on Sunday morning. A full house is assured.

* * *

The New Managers of the Novelty Chocolate Shop are Floyd Horton and Iyla Cracroft. Their specialty is Juengling Chocolates.

* * *

Chesley Culp, the new athletic coach at Olpe, Kansas, expects to turn out a champion basket ball team this year.

* * *

Miss Mabel Davis, the new Geometry instructor at E. H. S., has succeeded in trisecting an angle.

* * *

Mr. Ira Cowen seriously sprained his ankle last week while singing "The Roll of Parkerhouse" at the Metropolitan.

* * *

James Morris has become President Sloan's private telegrapher.

Madeline Finkle: "Oh gee, oh gosh, oh golly, I'm—"

Miss Beulah Saffer is an authority on Superstitions. She is publishing a book which presents her theories of "Black Cat Avoidance." Warren Jones, one of a hundred applicants, is illustrating the book.

* * *

The Alexander twins—"in a state of single blessedness" are reported as farming in Mo.

* * *

Paul Strickler, the movie magnate, is in Emporia looking for girlies for the "Follies."

* * *

Iva Ferrier and Pearl Taylor have signed contracts.

* * *

Florence Hart, renowned Psychologist, will return to Emporia again this year to lecture on "Dreams and Death."

* * *

Glenn Campbell is no more. They say—"All the good die young."

The Senior Class Will

We, the Seniors of 1924, about to depart from these halls of learning, and being of sound mind, do hereby wish to bequeath and bestow after payment of just debts and funeral expenses, the following properties, to-wit:

To the Faculty, our dignified and sedate manners to help them control next year's Seniors.

To the coming Freshmen, we leave our Sirpless Jacksonian Nichols, which are not Hurt and will, as they have us, carry them through four happy years.

To the Freshmen—our ability to look wise in moments of necessity.

To the Sophomores—our seeming indifference to bells and to teachers, as we loiter in the corridors.

To the Junior class—our chapel seats, our superior ways, and the right to reign supreme over the entire school.

Don Sellers leaves his ability to be heard at class meetings to next year's president.

Hilma Kuntz and Nell Bowman leave their recipe for height to Ruth Thomas and Lilah Cravens.

Catherine Hughes leaves her unaffected ways to Gladys Albin.

To next year's cheer leaders, Robert George and Clyde Meredith leave their success.

Charles Underwood and Ardith Cox succeed to Willis Jones' and Edna Channell's long standing positions on the honor roll.

Golda and Silva Underhill leave their quiet, maidenly ways to Loyette Neff and Isabelle Gwinner, in hopes that they will be used.

Our athletic members leave their good record to next year's men with the hope that they will keep the good work going.

Mary Humphreys leaves her perseverance to chronic flunkers.

Belle McMaster and Ida Mayes—their ability to steer the Girl Reserves to anyone who is qualified.

We tried to get LeRoy Triggs to leave his professorish ways to some poor student, but he feels he cannot part with them.

Helen Bassett gives over her place in Mr. Brown's office to be filled by Chester Quakenbush.

Williman Vandervelde bequeaths his estimation of himself to Roy Leatherberry.

In order to be relieved of his blush, Myron Tweedy gives it, whole souled, to Ethel Jones.

Hazel Shultz leaves her collection of facts to Joe Dumm in hope that he will get rid of some of his stock quotations.

Frank Eckdall's great desire to have the last word in everything goes to "Chuck" Tholen.

Elma Mullings, Florence Hart, Mary Spencer, Audrey Wilson, Holly McIllvan, Crystal Harmon and Alice Bitler bequeath their bonnie curls to the less lucky members of the fairer sex of '25.

The places in the Glee Clubs, vacated by our musical members, are passed on to next year's aspirants.

Lynn Finkle bequeaths his bored looks to Charles Mohler.

To Preston Moon and to Morris Mayes go Clarence Martin's and Herbert Sloan's high standing in Miss Schmalzried's estimation.

To those interested in becoming salesmen, Robert Fyfe leaves his knowledge of the subject—Salesmanship.

Beulah Saffer leaves her many superstitions to Edward McMillan.

Lydia Emch bequeaths her grown up manners to Inez Greer in hopes that she will soon pass her baby talk days.

To Charles Cole and to Ward Salsberry, Paul Strickler and Miles Ames leave their extra intellectual ability.

Irenee Marmont bestows her charming dancing ability to Thelma Armstead.

Lida Eckdall leaves her stateliness to Mary Weesner.

Edward Price, Caroline Riddle, Minnie Eberle, Lela Gordon, and Esther Price, some of our four-eyed members, leave their tortoise rims to the poor Freshman to be used while burning the midnight oil.

Ralph Wagner shoves off his sleepiness to Owen Samuels.

To Wilbur Stilwell—Bennet Bailey's ability to talk half the class period on nothing.

Mary Anna Hilton leaves her slender height to Mabel Seer.

Rendel Newson leaves his natural ruddy cheeks to the Jones twins.

Our D. S. girls leave their surplus skill, in care of Miss Hancock to be distributed among the unskilled members of next year's classes.

John Brewer leaves his unusual height and occasional mustache, to Ormand Parker so that he may better fulfill our estimation of a man.

Carl Berg leaves his soft voice to Bob Smith.

Oliver Rees leaves Phyllis Prouse to be chaperoned by the faculty.

Louise Deputy and James Morris leave their hair to be used for lighting purposes when the electricity fails.

Harold Rice bestows his hands to Everett Latin so that he will not be bothered with them any more when talking.

George Bell and Ira Cowen bequeath their patent leather hair to Billie Soden and Asahel West.

To Bill McNutt, Lucille Condit bequeaths her quick, twisty movements.

Vasa Cline's and Beulah Daugherty's chubbiness goes to Leta Lucas and Mostella Estell.

Fairy Harter leaves her irresistible chuckle to Grace Place.

Myrle Barker, Valetta Johnson, Mary Burnap and Madge Corbin leave their popularity to Edna Barthel, Dorothea Smith, Gladys Miller, and Emma Ferrier.

All unmentioned members leave their good will and all property not carried with them to their alma mater—E. H. S.

Lastly, we nominate and appoint the faculty of the Emporia High School to be the executors of this, our last will and testament.

In witness whereof we have hereunto set our hand and seal this — day of May, 1924.

THE SENIOR CLASS OF 1924.

Witnesses:

Mr. Lowther

Mr. Brown

Calendar

Sept. 10.—The same thing happened today that happens about this time every year. Freshies seem to appear by the dozens. Bill McNutt, of silk hosiery fame, enrolls again.

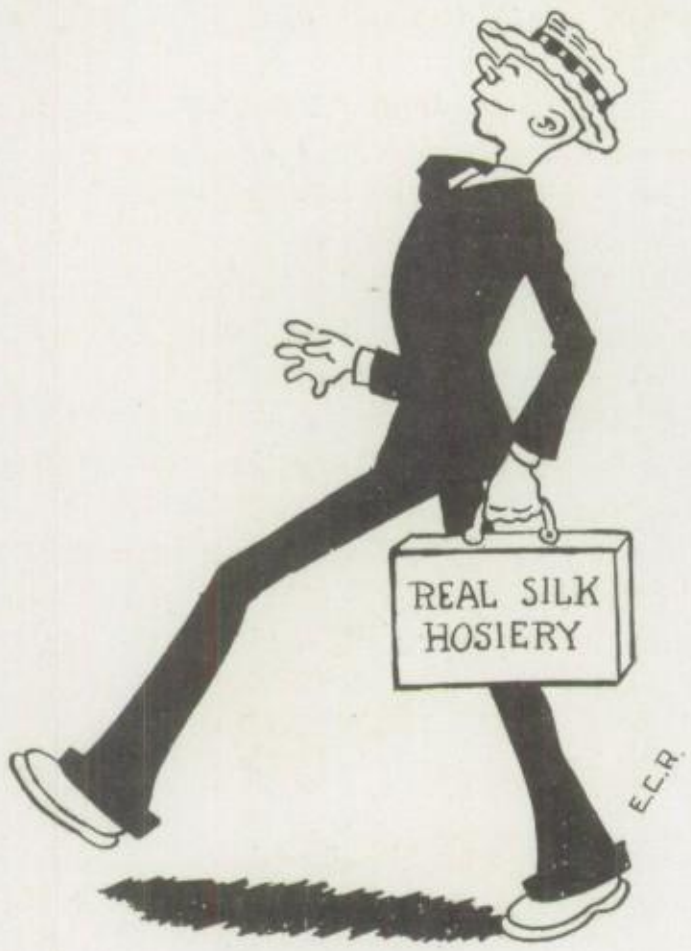

Sept. 13.—First regular Senior High School chapel. Everything surely looks natural. The Alexander twins are sitting on the front row again. LeRoy Triggs is seen searching diligently for Left G 7.

Sept. 18.—G. R. Membership Drive. Chief Orator—Myrle Barker.

Sept. 19.—Girls' Glee Club tryout. "Peg" is successful.

Sept. 20.—G. R. Japanese "Lawn Fete" in first floor corridor. Aline and Irene make a hit as geisha girls.

Merle Cown: "What say, Bud?"

Sept. 27.—Boys' Glee Club tryout. Who do you suppose can make the most noise?

Oct. 3.—The "flunking" notices go out. M. A. Hilton was slighted.
Oct. 4.—G. R. recognition service.
Oct. 5.—Our football season begins in Burlington. Half the school goes down to cheer the team. Score: E. H. S. 6, B. H. S. 6.
Oct. 18.—The teachers leave. Here's hoping that they will have a good time. We know we will. "While the cats' are away the mice will play."
Oct. 20.—We wallop Kansas City, Kansas, 25-0. Who said we weren't made of the right stuff?

Oct. 24.—Grade cards for the first "6" out. "Spud" Hatcher is surprised.

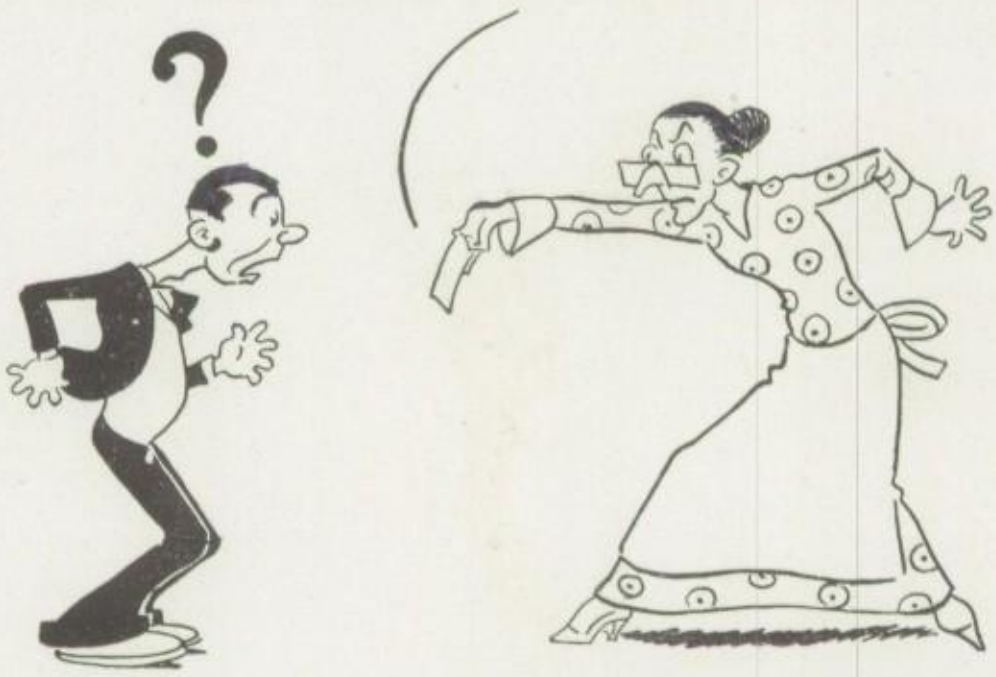

Oct. 25.—The loud noise heard in the direction of the chemistry "lab.", first hour was only an experiment. Mary Alice Bordenkircher and her partner tried to discover how much glassware could be broken at once.
Oct. 27.—The football team defeats Abilene, 13-0. Hurrah! H-Y-G. R. Hallowe'en party is given at the Y. W. It is rumored that Joe D. is a hero. Who is the heroine? Sharah Chatherine Barrier

Nov. 2.—Manhattan fails to defeat our football team. Score: 0-0.
Nov. 10.—E. H. S. 17, Topeka H. S. 0. "Turn about is fair play."
Nov. 14.—Junior I hike. M. Parrington drinks a "coke" down and is just a little late.
Nov. 17.—Ottawa is defeated by the football team, 25-0. Culp sure can run.
Nov. 20.—Senior I hike. The boys ride out but walk back with the exception of V. Hurt and he is the one who ought to reduce.

Nov. 22.—The Girls' Glee Club sings in chapel. The coach rewrings his hands.

Nov. 23.—The football team is defeated in Marion despite the efforts of Clyde and Bob. Score: E. H. S. 6, M. H. S. 21. That's all right gang.

Mr. Trigg: "High time you're gettin' to class."

Nov. 27.—Pep chapel. Coach Rapp chief speaker. He predicts wonderful possibilities.

Nov. 28.—E. H. S. plays football in Lawrence. E. H. S. —, L. H. S. —. Score is a dead secret.

Nov. 29.—Thanksgiving. Annual K. S. T. C.-C. of E. game. K. S. T. C. is rewalloped in the snow and mud.

Nov. 30.—Another glorious day of vacation.

Dec. 2.—When we return to school again we are greeted with grade cards. The joy is taken out of life once more.

Dec. 6.—Chapel. K. S. T. C. quintet plays. Ira Cowen and Donald Sellers report the Older Boys' Conference at Lawrence.

Dec. 7.—The G. R. girls have a dinner and "white elephant" party.

Dec. 11.—Senior rings and pins appear for the first time. Why did Carl Berg buy one of each?

Dec. 14.—This is the day of the Football Banquet.

Dec. 19.—Chapel. The Boys' Glee Club plus Miss Hill and Charlotte appear.

Dec. 21.—School closes and we patiently await the arrival of Santa Claus.

Dec. 25.—Santa Claus arrives and brings Ida M. a donkey.

Jan. 1.—It's leap year.

Jan. 2.—School opens. Another set of flunking notices go out. How many started the new year right?

Jan. 4.—First basket ball game of the season, in our gym. E. H. S. 56, Wamego H. S. 10. What a fine start!

Jan. 9.—The football boys receive letters and bars in chapel.

Jan. 11.—The basket ball team wallops Manhattan, 29-8. Keep up the good work boys.

Jan. 12.—E. H. S. plays basket ball at Wamego and takes the long end of the score again. Score: E. H. S. 46, Wamego H. S. 8.

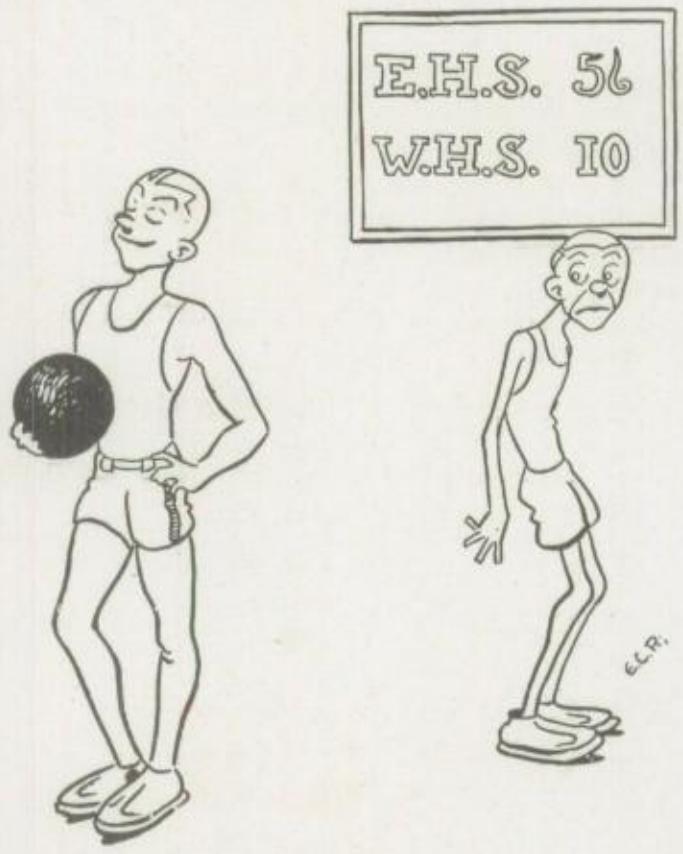

Jan. 14.—The last week of this term begins. Bob George spends four or five hours writing up experiments in his Chemistry notebook. Mr. James will probably reward him Friday for his noble effort.

Jan. 16.—Parsons basket ball defeated by our team, 27-17. Fine!

Jan. 17.—Finals or vacation. Take your choice.

Jan. 18.—The teachers pass out grade cards. Important as these are they are overshadowed by the momentous programs for next term. E. H. S. defeats the Lawrence Highs to the tune of 32-12. Bob Smith brings a dog to aid in making noise.

Jan. 21.—The new term begins. G. Campbell is still with us. Isn't he steady?

Jan. 24.—Chapel again. The Montague Light Opera Company entertains.

Jan. 25.—Osage City High is the sixth victim of our basket ball team. Score: 34-8.

Jan. 31.—Senior Banquet. Some of the Senior 11's return to behold the old E. H. S. first floor corridor bedecked in salmon and silver combined with jade.

Feb. 1.—The basket ball team goes to Ottawa and defeats the Ottawa team 54-23.

Feb. 2.—On the way home the team wins from Argentine, 37-19.

Feb. 6.—Chapel. The orchestra makes its first appearance. They repay us for the innumerable first hour disturbances.

Feb. 8.—Some G. R. girls go to Topeka to attend a conference. Ethel J. and E. Stubbs become adepts in chasing street-cars.

Feb. 9.—Marion High loses a game on our basket ball court. Score: E. H. S. 57, M. H. S. 27. Loyette N. and Leo Carle contributed more than their share of pep.

Feb. 16.—Another victory for the basket ball team. Emporia 41, Ottawa 10.

Feb. 19.—Chapel. G. R. Girls report the Topeka conference. Opal Prentice talks.

Feb. 21.—Annual house cleaning or in other words, "Open House." Our parents and friends come in crowds to observe the results of our labors.

Feb. 22.—Vacation. We wish there were more George Washingtons.

Feb. 23.—The basket ball team goes to Yates Center and comes home with the long end of the 28-18 score.

Feb. 24.—Charlotte J. asks how the game came out at Yates Center. It does seem that she would have more faith in George than that.

Feb. 26.—E. H. S. plays at Lawrence. Another victory for us. The boys notice the pep of the Lawrence girls. Didn't the Lawrence boys have any pep?

Feb. 28.—Chapel. Mr. Nichols presides. Coach Rapp talks and part of the basket ball team appears on the stage.

Feb. 29.—Yates Center comes up here to defeat the basket ball team. They are disappointed. Score: 34-11 in favor of Emporia.

Mar. 3.—Mr. Brown is seen in the corridor again. Here's hoping that while in Chicago he didn't learn any new rules guaranteed to make the students miserable. We receive our grade cards today.

Clyde Meredith: "Know any more funny jokes?"

Mar. 7.—The G. R. girls entertain their parents with a dinner at the Y. W. C. A.
Mar. 8.—Manhattan is defeated on our basket ball court, 41-6. The team is still going fine after seventeen consecutive victories!
Mar. 12.—Chapel. The members of the Honor Society sit on the stage. The Re-Echo staff advertises the annual.
Mar. 14.—The district basket ball tournament begins at the Teachers College.
Mar. 15.—*Emporia Beats Newton at the District Tournament and Wins the Cup!*
Mar. 17.—Chapel at 8:10. The team and the coach are cheered. After chapel no more school for the day. It seems like a pretty good old world after all.
Mar. 19.—The "Gypsy Rover" is very successfully given by the music department. H. Kean and J. Stubbs win renown. C. Mohler swells up with pride, Phil Hughes brandishes a cutlass with bravado while Bernice R. flirts with everyone.
Mar. 20.—The basket ball team goes to Lawrence for the State Tournament.
Mar. 21.—Emporia wins from all opponents at Lawrence.
Mar. 22.—*E. H. S. Gets State Basket Ball Championship.* Gee, the team is sure keen.

Mar. 23.—The team comes home at two A. M. They are met by Mr. Brown, Mr. Lowther and the band. Nothing is too good for that team.

Mar. 24.—Chapel. The gold basket ball and the team have the places of honor on the stage. The orchestra plays. All the speakers say the same thing but who cares now. "On to Chicago."

Mar. 28.—The "Gypsy Rover" is repeated for the benefit of the basket ball team.

Mar. 30.—The Sunday stillness (?) is disturbed by the yells and by the band speeding the basket ball boys off to Chicago.

Mar. 31.—Poor Valetta looks lonesome.
Apr. 2.—The team wins from Elgin, Illinois. The Senior play tryout is held. "To the Ladies" is the play that has been chosen.
Apr. 3.—The basket ball team walks all over Two Harbors, Minnesota. Winning 39-9. Spring is here—Phil Hughes was seen playing leap-frog with some other boys, north of the school building.
Apr. 4.—The Honor Society dinner is given in the first floor corridor. Luck isn't with the team in Chicago.
Apr. 6.—The best basket ball team that has ever represented E. H. S. comes home from Chicago with much glory.
Apr. 7.—Chapel—to honor the splendid basket ball players.
Apr. 10.—The Hi-Y and G. R. give a dinner in honor of the basket ball team. Nothing special happens except "Gus" Fish makes a speech.
Apr. 17.—The Seniors "hike" to the waterworks in cars. At least most of them did. Everyone finally gets home safely although Iyla C. and H. Hunt risk their lives climbing trees.
Apr. 19.—There is an egg roast at the Grove. Iva Ferrier gets her hands dirty demonstrating Miss Hancock's latest method of making mud pies.
Apr. 28.—The contestants, who will represent E. H. S. in the music contest this week, appear in chapel. To us, they suggest first place.
Apr. 29.—Music contest begins at the Teachers College. Emporia plans to take the honors.
May 3.—Scholastic contest at the Teachers College. My, how the brains do work?
May 5.—Miss Ice again warns the Seniors about buying commencement frills too soon. Lucile C. slows up work on her graduation gown.
May 16.—The Seniors have just one more week to get the work made up and get ready for commencement.
May 18.—Baccalaureate Sunday.
May 21.—The Senior play, "To the Ladies," is given. Mary Burnap and Kenneth Scott have leads. C. Culp, as the lazy truckman, and I. Cowen, as fluent toastmaster, play natural roles.
May 23.—Commencement. "All's well that ends well."

Phil Hughes: "Gee, I'm sleepy."

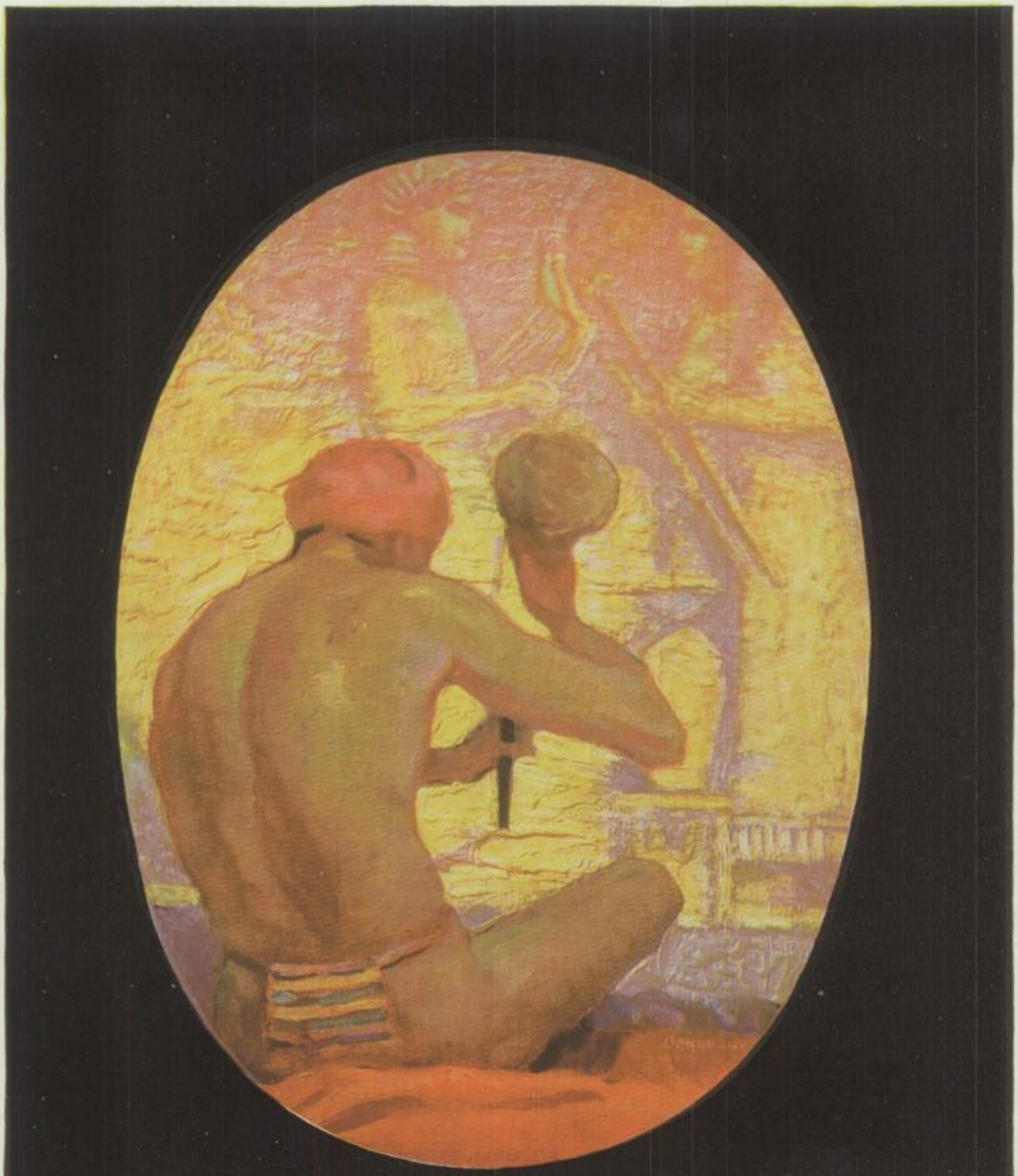

OUR ADVERTISERS

Engraving Service Plus

Annual Staffs turn to us for advice and help in preparing their Annuals.

We start at the beginning to work out plans creating new and original ideas.

Many costly mistakes are avoided through our close co-operation.

This being a part of our service PLUS first quality engravings.

Central Engraving Company

Calumet Building

Saint Louis, Missouri

YOUNG MEN AND WOMEN
Of the Class of 1924 of E. H. S.

Commencement day means to you the commencement of your active days of real work in life.

A good way to commence a successful business career is to start a Savings Account. Add to it regularly from your earnings.

THIS BANK is particularly interested in you

We Encourage You—We Help You—to save! Begin now

THE CITIZENS NATIONAL BANK

THE BANK THAT IS FRIENDLY TO YOUNG FOLKS

HANKENSON'S

Dress Shoes for Men and Women

Correct Dress Shoes give one the comfortable feeling of being well-dressed.

HIGH SCHOOL STUDENTS MOST WELCOME

713 Commercial Street Emporia, Kansas

KRAUM & SON

203 Commercial Phone 372

DRUGGISTS

Prescriptions Accurately Filled
Pure Drugs and Chemicals

Where you get Quality and Service
It pays to trade with
KRAUM & SON

Pupil (in geometry): "Then construct A. B.———"

Teacher: "Show us how."

Pupil: "Er—Well, let's just play like———."

:-:-:-:

Carl Berg: "Only fools are positive."

Teacher: "Are you sure?"

Carl Berg: "Positive."

SANITARY LAUNDRY

First Class Work — Quick Service

Ladies' and Men's Suits----------$1.50
Ladies' Dresses ----------$1.25 to $1.75

WORK CALLED FOR AND DELIVERED

Phone 5 — 821 Commercial Street

Hat and Garment Cleaners

Pressing and Repairing
Free Call and Delivery

Nash Hat Works

Phone 107 — 15½ W. 6th, upstairs

ADVICE TO FRESHMEN

Innocent Fresh: "I'm a freshman girl down here; could you tell me how to get away big?"

Junior: "Eat lots of bread and milk."

He: "Do you have a strong will?"

She: "Yes, but my 'won't' is meek."

:-:-:

The modern girl is quite careful not to be lead into temptation and still more careful in her inquiries as to where to find it.

:-:-:

"This, is a hell of a situation," said Dante in the Inferno.

:-:-:

The function of the heads of several members of the Freshman class is to keep their neckties from slipping off.

PROTECT YOUR HOME WITH A Telephone

Prompt, Efficient, Courteous Service
At Reasonable Rates

The Emporia Telephone Co.

Bob Smith: "Whoa! Fan!"

Lucille Condit—an elective vibrator between study hall and 36.

:-:-:-:

Knit: "What is cold boiled ham?"

Knot: "Oh! Just ham boiled in cold water."

:-:-:-:

"Bobbie, dear," said his mother, "I hoped you would be unselfish enough to give little sister the largest piece of candy. Why see, even old Biddy gives all the nice big dainties to the little chicks, and keeps only an occasional tiny one for herself."

Bobby thoughtfully, watched the hen and chickens for a time, then said: "Well, mama, I would too, if it was worms."

Headquarters

for

Typewriters, Adding Machines

With

"EVERYTHING FOR THE OFFICE"

* * *

Office Appliance Co.

15 W. Sixth Phone 344

Emporia

Furniture Carpets Draperies

* * * *

Our stock is the largest and the most complete in this part of the state and we feature quality, service and price.

* * *

J. C. Dumm Furniture Co.

21-23 West Sixth Avenue

For Quality Ask For

Humphrey's

BUTTERNUT BREAD

Mr. Trigg: "Edward, put on the 5th problem."

Edward Ryan: "I cannot make the workings of it."

:-:-:-:

Scott Corbin: "Mr. James why does fanning the face make it cooler?"

Mr. James: "Because it creates a friction between the face and the fan."

Harold Hunter: "I found Joe."

Fond Parent: "What is worrying you, my son?"

Willie: "I was just wondering how many legs you gotta pull off of a centipede to make him limp."

:-:-:-:

Freshie: "Hello, what are you studying?"

Senior: "Physics."

Freshie: "Are you going to be a physician?"

:-:-:-:

Miss Douglass: "Translate 'rexi-fugit.'"

Winton Corbett: "The king flees."

Miss D.: "Yes, but make it perfect."

Winton C.: "The king has flees."

Coate's Chocolate Shop

All Handmade Candies
and
Soda Fountain Service

T. A. COATE 1023 Com'l

E. E. Anderson

MEN'S TAILOR

The Best of Course

516 Commercial St.

Smith-Brookover Optical Company

Electric Light Bldg.

EXCLUSIVELY OPTICAL GLASSES FITTED

Electric wiring will
Comply with insurance and state rules.

Repair Work a Specialty

Bostian Electric Co.

Phone 75 102 Seventh Ave.

Freshie: "Will you please tell me where room 24 is?"

Senior: "Sure, it is upstairs in the basement."

:-:-:-:

Mr. Trigg: "How many sides to a cube?"

Loy Harris: "Two, inside and outside."

:-:-:-:

Ernie Vaughn: "I'll go anywhere for you."

Fairy H.: "Well, since it's eleven o'clock, suppose you go home."

:-:-:-:

Clyde Meredith: Living skeleton. Why don't he eat?

Miss Meeker: "Now, we'll have to stop here this time."

Joe Dumm: "Don't they use Banana oil to preserve airship wings?"

Common Thought: Do you use that to preserve yours?

:-:-:-:

Miss Ice: "We ought to have ten copies of every reference book for American History. That would be heaven."

Irenee Marmont: "If that is the case most of us Seniors would rather stay on earth."

:-:-:-:

Clyde Meredith: "I make a motion—"

Mildred Harvey: "Say I move."

Clyde Meredith: "I ain't going to move."

:-:-:-:

Clerk: "What size hammock do you want?"

Joe Dumm: "Oh, a small one, just big enough for one, but-er-strong enough for two."—"?"

George Bell: "I can't think of that third question."

Miss Meeker: "Go on to some of the others and maybe you will think of it."

George Bell: "I hate to do them all that way."

:-:-:-:

Silva Underhill's Favorite Anthem:

"I live in a mad-house over the hill,
I romps and plays with the daffy-dill."

Oh, I'm going cra-zy, doncha wanta go along?

:-:-:-:

YOU CAN ALWAYS TELL—

Ferne Antle—By her natural curls.

Loyette Neff—By her latest dress sensation.

Inez Plumb—By her personality.

Bob Smith—By his slender form.

Clyde Meredith—By his line.

Glenn Zody—By his bashfulness.

Ira Cowen—By his long neck.

Recognized Headquarters for

Every Kind of Book

Fountain Pens

Pennants

Tennis Goods

Kodaks

BUY IT AT

ECKDALL & McCARTY

Harold Hunt: "Aw, gee."

Roy Leatherberry: "She stayed home from college to go with me."

Karl Reeble: "I wish some girl thought that much of me."

:-:-:-:

Mr. James explaining how hot they had been able to make heat: "They will get it hotter than this in the future."

:-:-:-:

Ida Mayes: "Mr. Bartlett told us all about the game in Shorthand yesterday."

:-:-:-:

Knut: "My girl is like a magazine."

Kernal: "How come?"

Knut: "Everybody's."

:-:-:-:

"Every time I look at that clock, I think of you."

"Why?"

"Because it's cuckoo."

Students' Barber Shop

Over Star Grovery

G. W. CARLILE

Curling and Waving

Ladies' and Children's Hair Bobbing and Singeing; also Ladies' Facial Massage and Shampooing

Always Pre-War Prices

Give Us a Trial. We Strive to Please

Order

Riverside Flowers

We Grow Them

Riverside Flower Shop

Strand Bldg.

Harvey & Harvey

Grocery

THE GROCERY WHERE QUALITY IS FOREMOST

PICNIC LUNCHES A SPECIALTY

626 Commercial Street

Phone 45

He: "Honey, would you love me just as much if I told you I had sold the Stutz?"

She: "You didn't did you?"

He: "No."

Se: "Certainly I would, darling."

:-:-:-:

Failed in Latin, flunked in Math.,
I heard him softly kiss;
I'd like to spot that guy who said
That ignorance is bliss.'

:-:-:-:

Mr. Hurt: "All students who are interested in Science may have the opportunity of witnessing the circulation of the blood at 3 o'clock this afternoon."

:-:-:-:

Don Sellars: "Darling, for some time I have had something hesitating on my lips."

Edna Channel: "Shave it off. It won't grow anyway."

STORES: Kansas City, Mo.; Topeka, Kan.; St. Joseph,, Mo.; Emporia

High School Junior Clothes

THE RIGHT THINGS FOR THE YOUNG MAN

HOME OF

Hart Schaffner & Marx and Society Brand
Clothes for Men and Young Men

Our Specialty—Suith with 2 Pair of Trousers

Auerbach & Guettel

The Palace Clothing Co.

Arthur A. Guettel. *Pres.*

501 Commercial Street Emporia Northwest Corner of Fifth Ave.

Miss Ice: "Get out your pencils and paper."

Billy Soden: "Are we going to write?"

:-:-:-:

Mrs. Hill: "I want you to have your art gum by tomorrow."

Charles Mohler: "I'd rather have some chewing gum."

:-:-:-:

Miss Price: "What man besides Burns was disappointed in love?"

Soph: "Jim Buck."

:-:-:-:

Helen Bassett: "I am going to vote for George Clow for dog-catcher."

Bob Fife: "Don't, I wouldn't wish such bad luck on the dogs."

:-:-:-:

Mr. James in Physics: "What is the value of a fireplace?"

Bernice Roberts: "Romance."

Leatherberry's
REXALL

THREE STORES

Liggett's Chocolates
Stationery
Parker Fountain Pens
Eversharp Pencils
Eversharp Pencils
Kodaks

High School Students' Headquarters

Store No. 1— 603 Commercial Street
Store No. 2—. 503 Commercial Street
Store No. 3—1101 Commercial Street

Dick Bailey: "I'll bite, what is it?"

How much will you make next year?

If you go to work for less than $9 a day you will be losing money. You can make that much by attending college.

The life-time earnings of the average college graduate amount to enough more than the average high school graduate's earnings to make every day spent in college worth $9.02.

Will any one pay you $9 a day the next four years?

If so, go to work

If not,

GO TO THE COLLEGE OF EMPORIA

You will be among friends. A fourth of the students in C. of E. this year are Emporia high graduates A third of the seniors are Emporians. Those who know C. of E. best most appreciate her advantages, her friendly spirit, her fighting courage, her democratic, Christian atmosphere, her scholastic standing.

Plan to Enroll in September

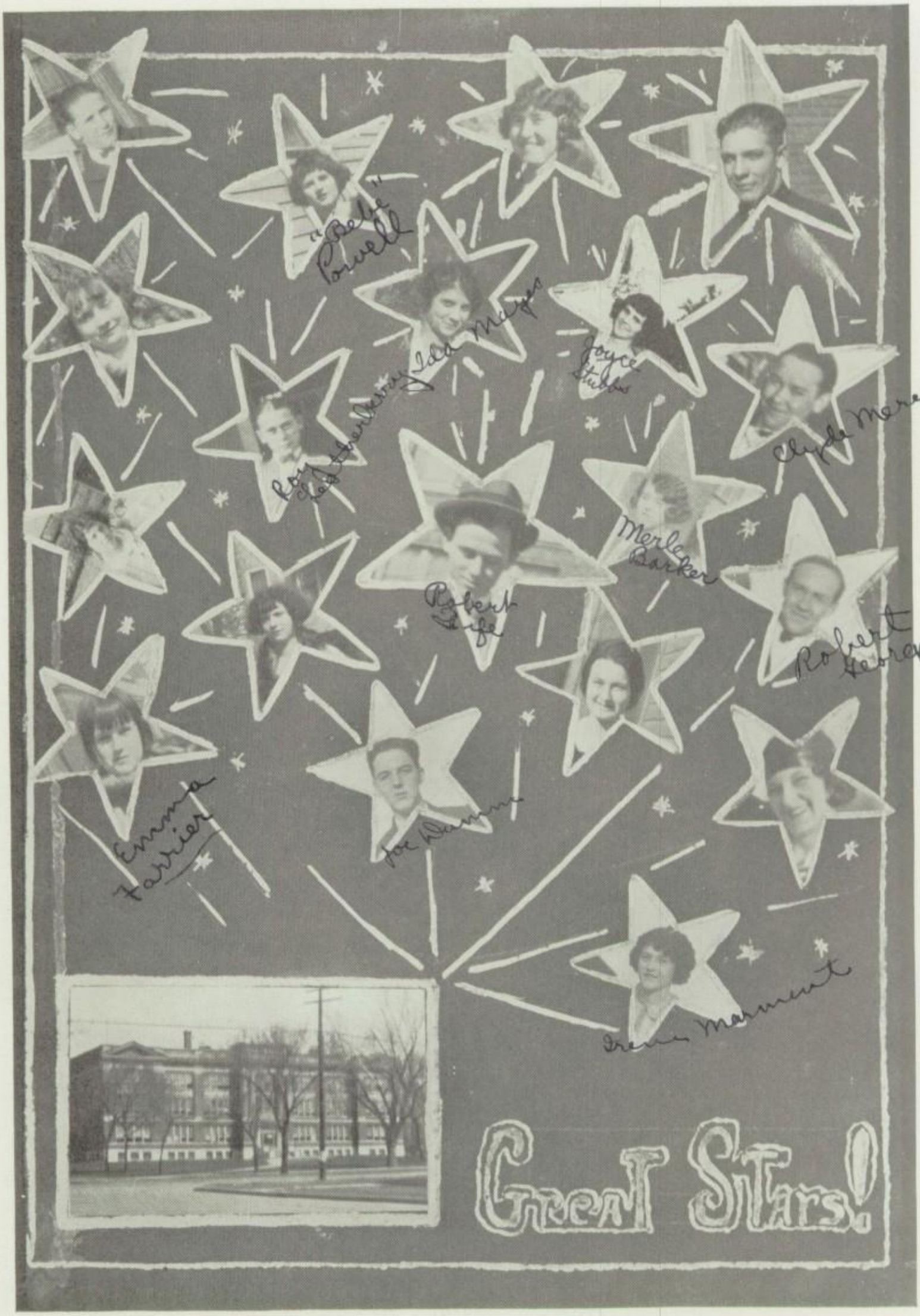
"Betty" Burrell
Joyce Stubbs
Clyde Meredith
Merle Barker
Robert George
Emma Farrier
Great Stars!

D. D. WILLIAMS & CO.

Temporarily located in the Lesh Shoe Store. When the Citizens Bank Building is completed we move back to our old location. Your jewelry wants will be given the same careful attention as ever.

COME IN AND SEE US

KORABAUGH-PAXTON D.G. CO. INCORPORATED

605 7-5 COMMERCIAL ST. EMPORIA, KANSAS.

Where satisfaction follows every transaction

Phone 162

Lee Davis to Andy Olson: "You shouldn't judge everybody's feet by your own."

Ernest Vaughn: "Feet! They're 15 inches."

:-:-:-:

Mr. Williams: "If a farmer has four thousand bushels of wheat and sells it at 60c a bushel, what will he get?"

Pupil: "An automobile."

:-:-:-:

(Romantic young lady spending her vacation on a farm): "Just hear those old trees groan and moan just as if they were crying for a lost soul."

Small Boy: "Well, I guess you'd make a racket yourself if you were as full of green apples as they are."

KODAKS DRUGS

The Red X Pharmacy

J. J. KOWALSKI, Prop.

624 Commercial St. Phone 6

Prescriptions Pensular Remedies

THE MARTIN GROCERY

22 West Sixth Phone 229

Mr. Hall: "Now boys, let's get down to work."

J. B. Brickell, M. D.

PHYSICIAN AND SURGEON

Res. Phone 420 — Office Phone 135
423 Com'l St. — Emporia, Kansas

Dr. C. W. Lawrence M. D.

SURGEON

Drs. Trimble & Granger

EYE, EAR, NOSE AND THROAT

Office: Strand Theater Building
Emporia, Kansas

Phone 737 — 705 Com'l

J. M. Parrington, M. D.

PHYSICIAN

703 Commercial St. — Phone 505

O. J. Corbett

PHYSICIAN AND SURGEON

Phone 328 — 507 Commercial St.

Dr. Frank Foncannon

PHYSICIAN AND SURGEON

Strand Theater Bldg. — Phone 47

Dr. Clyde Wilson

Kan. Elec. Utilities Co. Bldg.

Emporia, Kan.

Dr. D. L. Hilton

DENTIST

Phone 498 — Strand Bldg.

Harry W. Everett

DENTIST

Phone 424 — 619 Com'l St.

Dr. G. D. Harmon

DENTIST

Phone 1694 — Over Racket Store

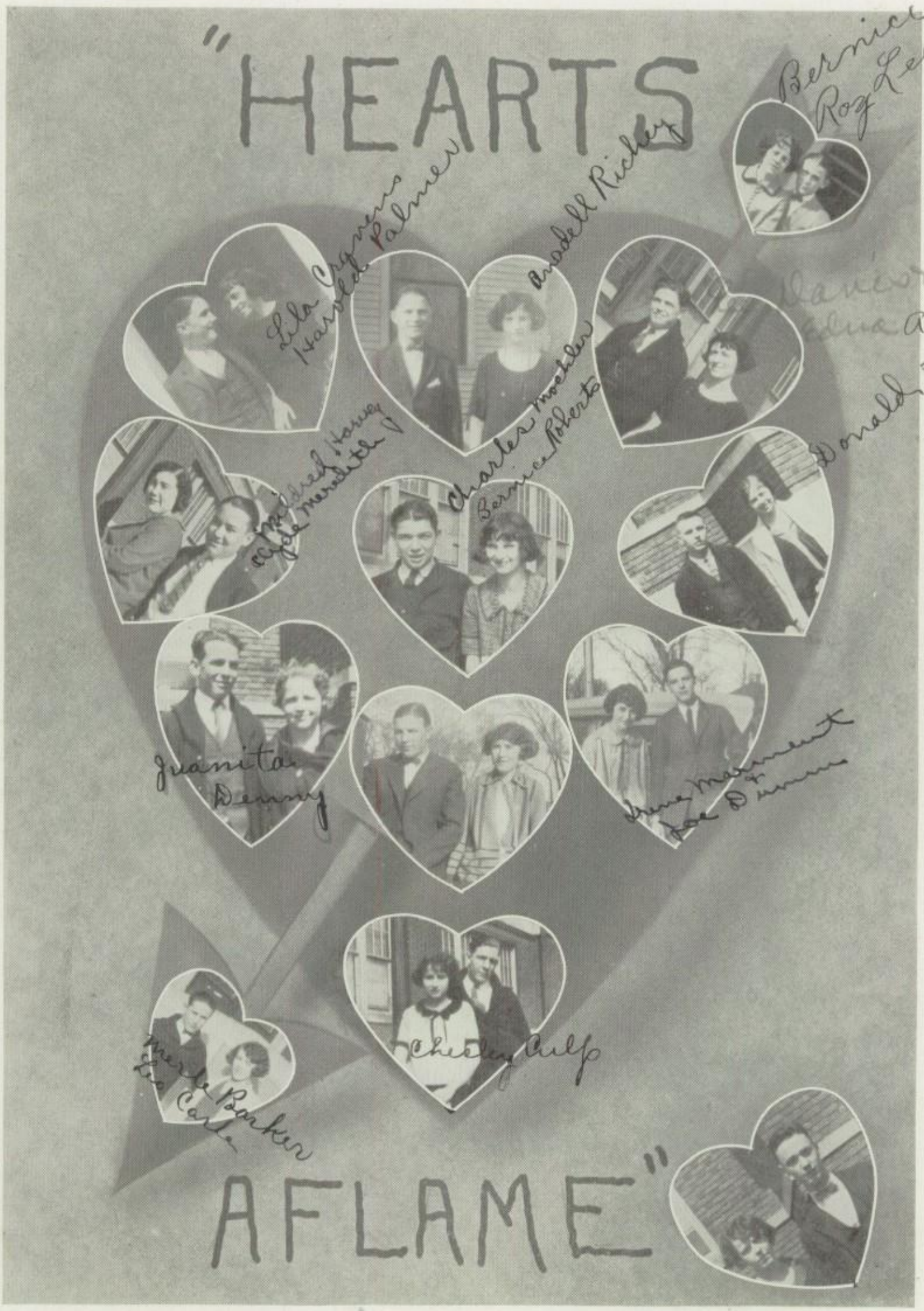

Phil Hughes: "He-he-haw-haw-haw."

Polly Ann Chocolate Shop

Home cooked foods

Fancy Sundaes and Soda

Crane's Chocolates (Exclusive)

"A Bit Better is Polly"

FORT JEWEL SHOP

519 Commercial

Exclusive, snappy jewelry designs are found here.

We cater to the one who cares

SPECIAL ORDER WORK

Class pins, rings and invitations

---

36 Steps from Commercial

Rudy Downs

Economy

Shoe Store

9 East Sixth Avenue

Photographs by Riggs Bros make wonderful half tone cuts. As proof, we point with pride to the fact that we made more than half the Graduates' pictures for this annual. We thank you,

Cordially,

RIGGS BROS.

423½ Commercial Emporia, Kansas

"Does she powder?"

"Does she? Why kissing her is like eating marshmallows."

:-:-:-:

"I wonder why poor Art jumped into the river?"

"I think there was a woman at the bottom of it."

:-:-:-:

Freshman (at barber shop: "Say barber how long will I have to wait for a shave?"

Barber (stroking his chin): "About two years, sonny."

:-:-:-:

Freshman: "Why do you upper classmen always refer to the co-eds as peaches?"

Senior: "Why, the more you handle them the mushier they get."

COZY INN

719 Commercial

For Quick Lunch
Cold Drinks
Ice Water Free

A. C. HARKNESS, Prop.
Phone 1821

Mr. James: "Name for me the members of the Hologen family."

LeRoy Triggs: "Well, there is Mr. and Mrs. and the twins."

:-:-:-:

Elizabeth Lewis (inquiring for a block for the Echo, to Miss Hamilton): "May I have your block?"

Fifty-eight years ago Theodore Poehler started a wholesale grocery business in Lawrence, Kansas. His idea of good merchandise embraced three essential elements—

Good Service—High Quality—Reasonable Prices

To this day the Theodore Poehler Mercantile Company has adhered steadfastly to these principles and, with the growth and enlargement of its business, it will continue to adhere to them.

Our products are marked under three brands:

POEHLER KING (Fancy)
TEE-PEE (Extra Standard)
SUNBURST (Extra Standard)

The Theo. Poehler Merc. Co.

Topeka, Kan.; Lawrence, Kan.; Emporia, Kan.; McPherson, Kan.

IMPORTERS MANUFACTURERS
WHOLESALERS

Founded 1867 Incorporated 1889

A Kansas house for Kansas people

Phil Hughes: "Gee, I'm sleepy."

G. W. Newman
DRY GOODS CO.

THE LARGEST THE OLDEST THE BEST

Established 1868

QUALITY, PRICE, SERVICE

These three combined make our store a satisfactory place to do your shopping.

Tea Room in Connection

Emporia, Kansas Phone 60

For Ice, Coal or Distilled Water

Phone 791

Emporia Ice & Cold Storage Co.

Spady's Electric Shoe Shop

GENERAL REPAIRING

Students Headquarters

1124 Com'l Phone 1781

First Freshman: "Which end of the street car are you supposed to get off?"

Second Freshman: "It really makes no difference. Both ends stop."

:-:-:-:

He: "Well, have you made up your mind to stay in?"

She: "No, I've made up my face to go out."

:-:-:-:

LOVE.

A bit o' sighin'
A bit o' cryin'
A bit o' dyin'
A lot o' lyin'

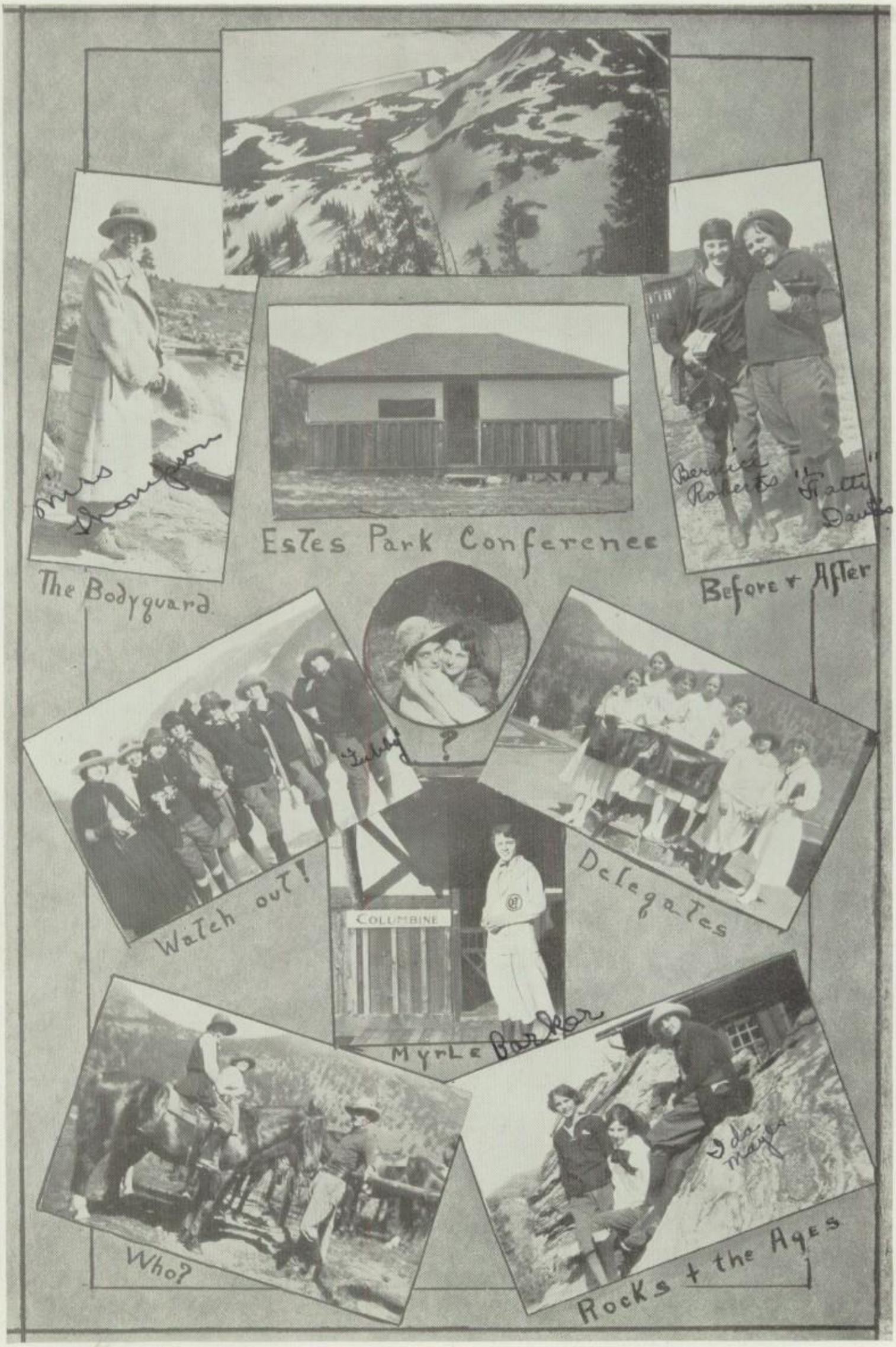

Emma Ferrier: "I'll bet you did."

Teacher: "Willie, what is a cubic yard?"

Willie: "I don't know for sure, but it must be a yard that them Cuban kids play in."

:-:-:-:

Senior: "Did you ever see a cootie weep?"

Freshie: "No, but I've seen a moth bawl."

:-:-:-:

"Why its only 5:30, and I told you to come after supper."

"That's what I came after."

:-:-:-:

The neck of the waist and the hem of the skirt will now join (in singing): "Where Do We Go From Here?"

Teacher: "Why don't you want to step on potatoes when you plant them?"

Student: "Why, you'd mash all the eyes out and they couldn't see how to grow."

:-:-:-:

C. Culp: "Say, will H2S04 eat your clothes?"

Mr. James: "Yes."

C. Culp: "Honest? Then I'd better hurry home, as I spilled a whole bottle full on my trousers."

:-:-:-:

Number One: "Why don't women wear mustaches?"

Number Two: "Did you ever hear of grass growing on a race track?"

5%

Mutual Building & Loan Association

No. 12 East Sixth Avenue

Owen Samuel: "Say deafus."

The Turkish

Candy Co.

W. L. THOMAS, Prop.

* * * *

Ice Cream and Confections
Home-made Candies
A Specialty

Agents for Martha Washington and Park and Tilford Candies.

* * * *

621 Commercial Telephone 254

Bob: What tense is it when I say, "I'm handsome?"

:-:-:-:

Teacher: "Willie, your mouth is open."

Willie: "I know it; I opened it."

:-:-:-:

"Well, I surely knocked 'em cold in my courses."

"Yeah, whatja get?"

"Zero."

:-:-:-:

Mr. Trigg: "Imogene, tell the class what you know about the Mongolion race."

Imogene Hedrick: "I wasnt' there; I went to the ball game."

She was as pure and white as the snow; but she drifted.

:-:-:-:

There are so many shortages that a tall man looks like an extravagance.

:-:-:-:

Officer: "If the command came, 'Fire,' what would you do?"

Private: "Run for the hose."

:-:-:-:

Mr. James: "Has the absolute zero been discovered yet?"

LeRoy Triggs: "Yes, sir."

Mr. James: "Where? I never heard of it."

LeRoy Triggs: "On my card."

Gifts

for all occasions

* * * *

WATCHES
RINGS
DIAMONDS
PINS
EMBLEM BUTTONS
SILVERWARE

* * * *

Are bought of

H. A. TIBBALS

"He's Your Jeweler"

Doc Ricards: "Aw—it's not either."

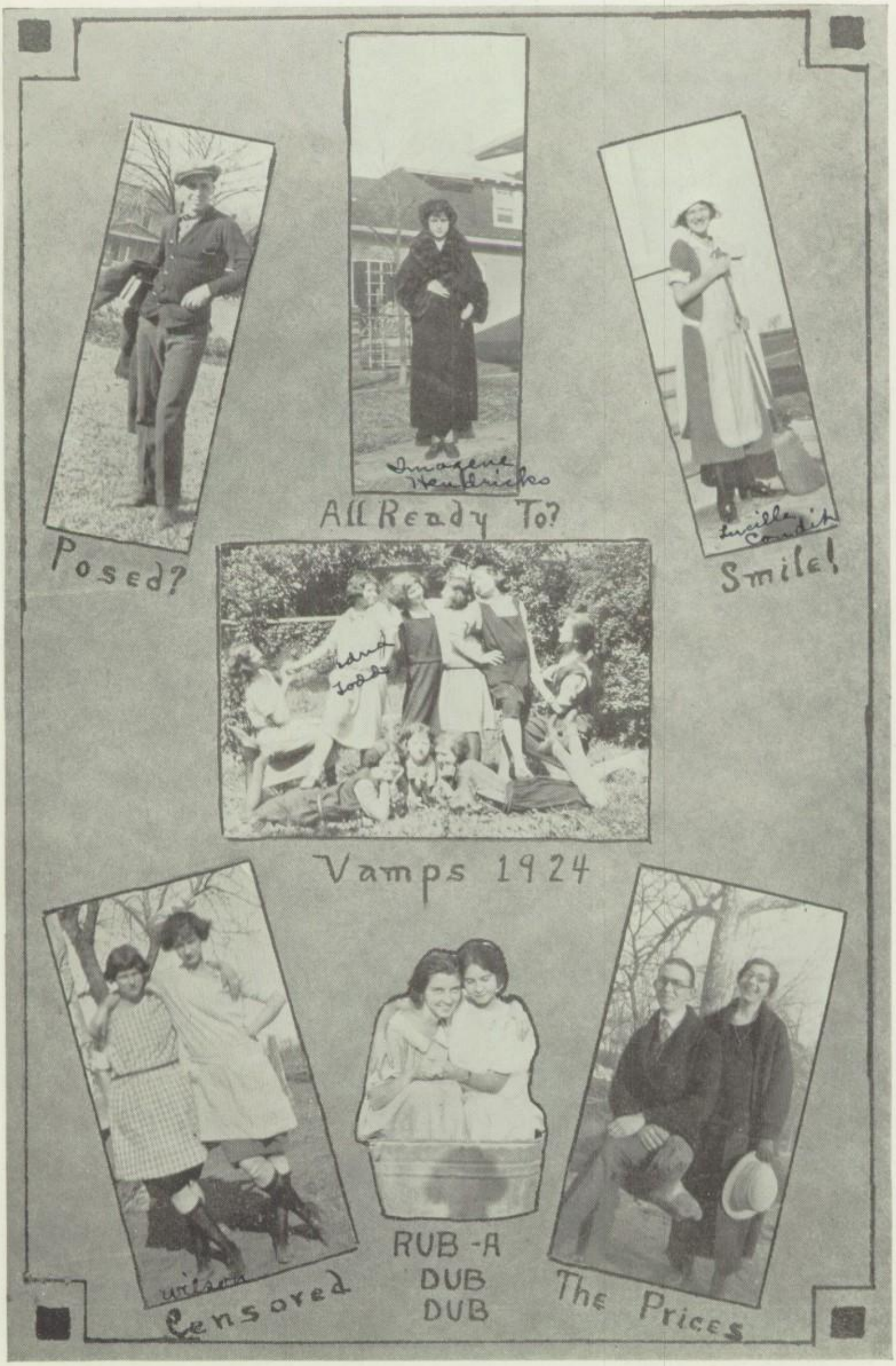

Herbert Sloan (in S. S. Class): "Abraham was the father of Cain and Abel."

To E. H. S. Students

The College at the head of Commercial street offers you the following advantages:

A wide selection of courses from twenty-five different departments, including a faculty of one hundred and ten members.

Two or three years of a standard general college course, good anywhere, for those who do not wish to teach.

An opportunity to complete the folr-year course for a degree in three years' time by using the summer session.

A school where the State of Kansas pays sixty-eight dollars and fifty cents of the tuition and the student pays only seven dollars each semester.

A school whose graduates, both men and women, are always in demand at the best salaries.

If these facts interest you, plan to enroll at your earliest opportunity in the

Kansas State Teachers College

Emporia

Ray Baird: "Hi there."

"Home of the Strand Orchestra"

STRAND THEATRE

Paramount & First Nat'l Photoplays

Sammy: "Mama, did God make Freshmen?"

Mother: "Yes, dear."

Sammy: "And Sophomores, too?"

Mother: "Certainly."

Sammy: "And then Seniors?"

Mother: "Yes, yes, dear."

Sammy: "He is improving right along, isn't he?"

Herbert Sloan (picking dandelions): "Say, kids, I think these butter-cups are beautiful."

:-:-:-:

Miss Price: "What book did Stevenson write on his honeymoon?"

Andy Oleson: "Travels with a Donkey."

Teacher: "What figure of speech is this: 'I love my teacher?'"

Edna A: "Sarcasm!"

:-:-:-:

"Society is so shallow," mused the parlor philosopher.

"It's a good thing it is," retorted the mere man, "or half the people who are wading around in it would get drowned."

:-:-:-:

Visitor in Asylum: "And who is that poor fellow?"

Asylum Attendant: "Oh, that young fellow was business manager of the 'Re-Echo' and he lost his balance."

It Pays Five Ways

Sickness, Accident, Old Age, Total Disability, Death

Pacific Mutual Life Insurance Co.

A. J. ERICSSON, Gen. Agt.

Emporia, Kansas

Good Things to Eat

Star Grocery

Fancy and Staple Groceries

S. T. WILSON & SON

Inez Plumb: "It don't skip it."

Lucile Condit: "In Topeka—."

MARMONT'S MARKET

J. A. MARMONT, Proprietor

CHOICEST MEATS IN EMPORIA

723 Commercial Emporia, Kansas Telephone 407

Archie: "I think a street car has just passed."

Margaret: "How do you know?"

Archie: "I can see its tracks."

:-:-:-:

Are you a doctor? she asked the young man who runs the soda fountain. No, madam, he replied, I am a fizzician.

:-:-:-:

Less: "What is your favorite opera?"

Bess: "Oh, motorman and conductor, I guess."

Less: "Motorman and conductor? What do you mean?"

Bess: "Why, 'Carmen,' of course."

You can live without friends,
You can live without foes,
But Emporia Hi girls
Cannot live without beaus.

:-:-:-:

Judge: "Prisoner, the jury finds you guilty."

Prisoner: "That's all right, judge, I know you're too intelligent to be influenced by what they say."

:-:-:-:

Ernest Vaughn—Multum in parvo.

:-:-:-:

Miss Hamilton: "When was the Declaration of Independence signed?"

Frank Keinath: "Sometime in 1876."

Sporting Goods Headquarters

You will always find the new things in sporting goods at this store.

Radio, Auto Accessories, Hardware, Silverware, Household Goods, Paints and Varnishes.

THE HAYNES HARDWARE CO.

Phone 105 Emporia, Kan.

Who's your tailor?

The Little Schoolmaster Says:

"Are you careful to weigh values and get maximum usefulness from your clothes, furnishings and shoes as you are in buying other things? You surely ought to be."

Hancock & Bang

The Model Clothing & Shoe Company
619 Commercial

Irene Marmont: "How long could I live without brains?"

Miss Ice: "That remains to be seen."

:-:-:-:

Teacher: "Valetta, what is a pentameter."

Valletta Johnson: "Pentameter is a line of poetry with five feet in it."

Teacher: "What is a foot?"
Valetta J.: "12 inches."

:-:-:-:

Miss Meeker: Everyone that is standing up go to the board, the rest of you sit down.

M. R. SMITH
President

A. H. SMITH
Manager

The Smith Lumber Co.

Corner Sixth and Constitution

Lumber, Building Material and Coal

Large Stock Good Grades

Telephone 39

Emporia - - - - Kansas

Irene Marmont: "It's just this way."

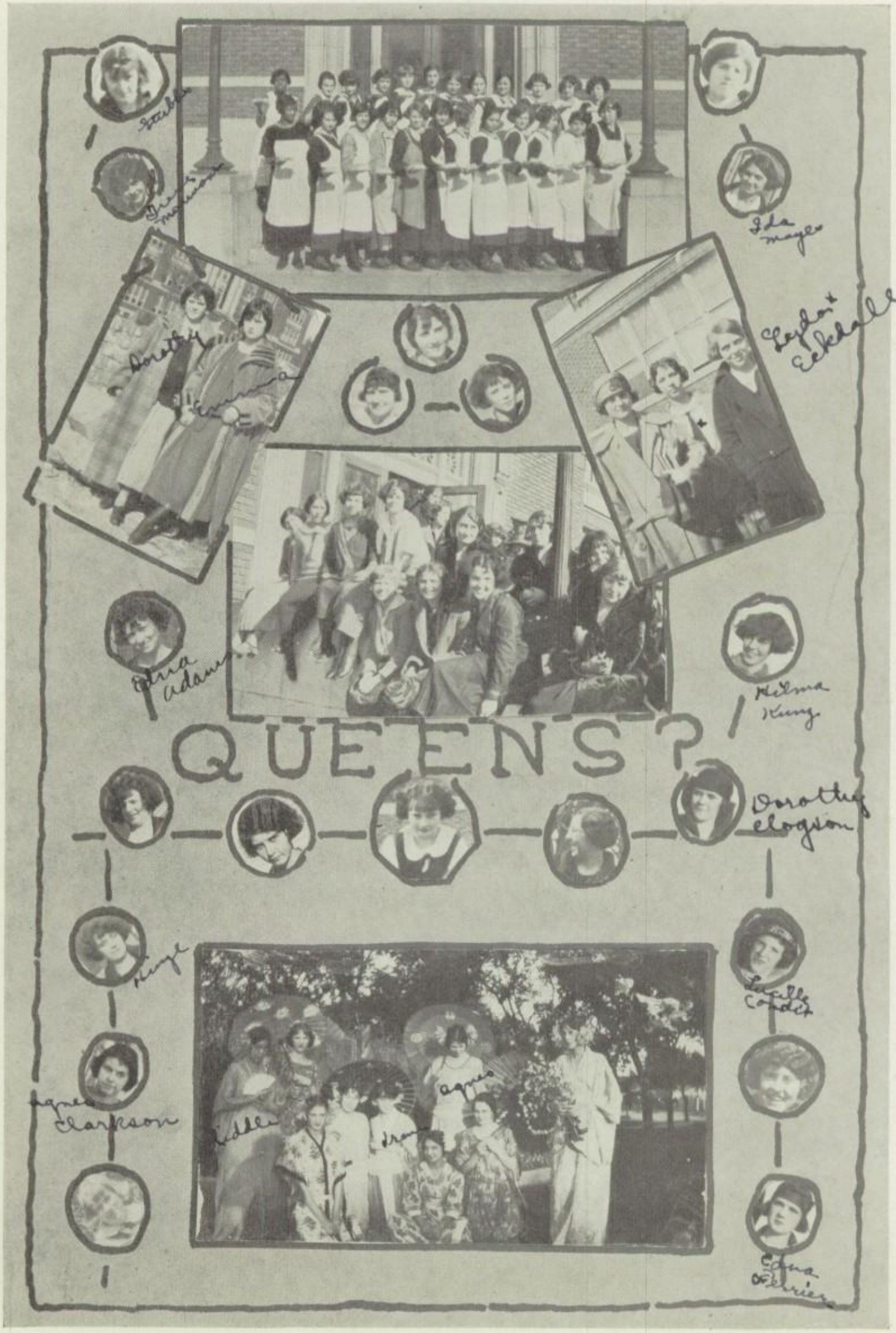
QUEENS?

A dead give away, murmured the corpse, on the ride from the morgue to the medical school.

:-:-:

A Regular Girl

He: "I'd like to propose a little toast."

She: "Nothin' doin', kid; I want a regular meal."

:-:-:

Before and After

"Chickens, sah," said the negro sage, "is de usefullest animal dere is. You c'n eat dem fo' dey is bo'n and afteh dey's daid."

:-:-:

Mrs. Noah: "Noah, dead, what can be the matter with the camel."

Noah: "The poor devil has both the fleas."

:-:-:

Senior: "Why do the Juniors resemble real estate?"

Second Senior: "They are a vacant lot!"

:-:-:

Mr. South sits down on every joke we write, but he wouldn't if they had a point to them.

:-:-:

Willie: "Pa, it tells here about the evil spirits entering into the swine."

Father: "Well, my son?"

Will: "Is that how they get the first devilled ham?"

Joe Dumm (translating Latin): "In the battle, Lextus had always carried the horse, now in the town he will carry the farmer."

:-:-:-:

"It's too deep for me," said the drowning man as he sank to the bottom.

:-:-:-:

Phil H.: "Why are pancakes like the sun?"

Freshie: "Don't know."

Phil H.: "Because they rise in the yeasts and set behind the vest."

:-:-:-:

Charles M.: "My father has Geo. Washington's watch."

Bernice R.: "That's nothing; my dad has Adam's apple."

:-:-:-:

Examiner (questioning applicant for life saving job): "What would you do if you saw a woman being washed out to sea?"

Applicant: "I'd throw her a cake of soap."

Examiner: "Why?"

Applicant: "To wash her back."

:-:-:-:

First Convict: "When I get out of this pen, I'm gonna have a hot time, ain't you?"

Second Convict: "I don't know; I'm in for life."

:-:-:-:

Clyde M. put a shingle out proclaiming him an M. D. But from A. M. to P. M. his office is M. T.

Ernest Vaughn: "That makes it nice."

Autographs

Agnes Clarkson
Maida Smith
Ruth Galt
Stari Chase
Eunice Piper
Josephine Sagasser
Mary Hughes
Helen Martin
Ruth Harman
Gertrude Hill.
Edna Sowerby
Bernice Walker
Bernice Rucker
Anna Redman
Adelaide Redman
Dorothy Owens
Mildred Lee
Berniece Lee
Opal Spencer

Margaret Dean
Elsie Rasmussen
Janette Mayes
Novella McCant
Edna Higgins
Irene Morris
Birchlyn B. Marshall
Lillian Whitby
Eva Sellers
Dorothy Kinte
Violet Haynes
Virginia Lewis
Bertha Vollmer
Mary [illegible]
Gayle Snodgrass
Edna Toddie
T. S. Trigg
Ruth Tressler
Agnes Strube
Thora Chaita
Lola Tallon

Dorothy Clogston: "It was just keen."

Autographs

Verda South
Helen Grant
Ruth Galt
Owen Seagondollar
Lucille Raymond
Elladean Thomas.

Autographs

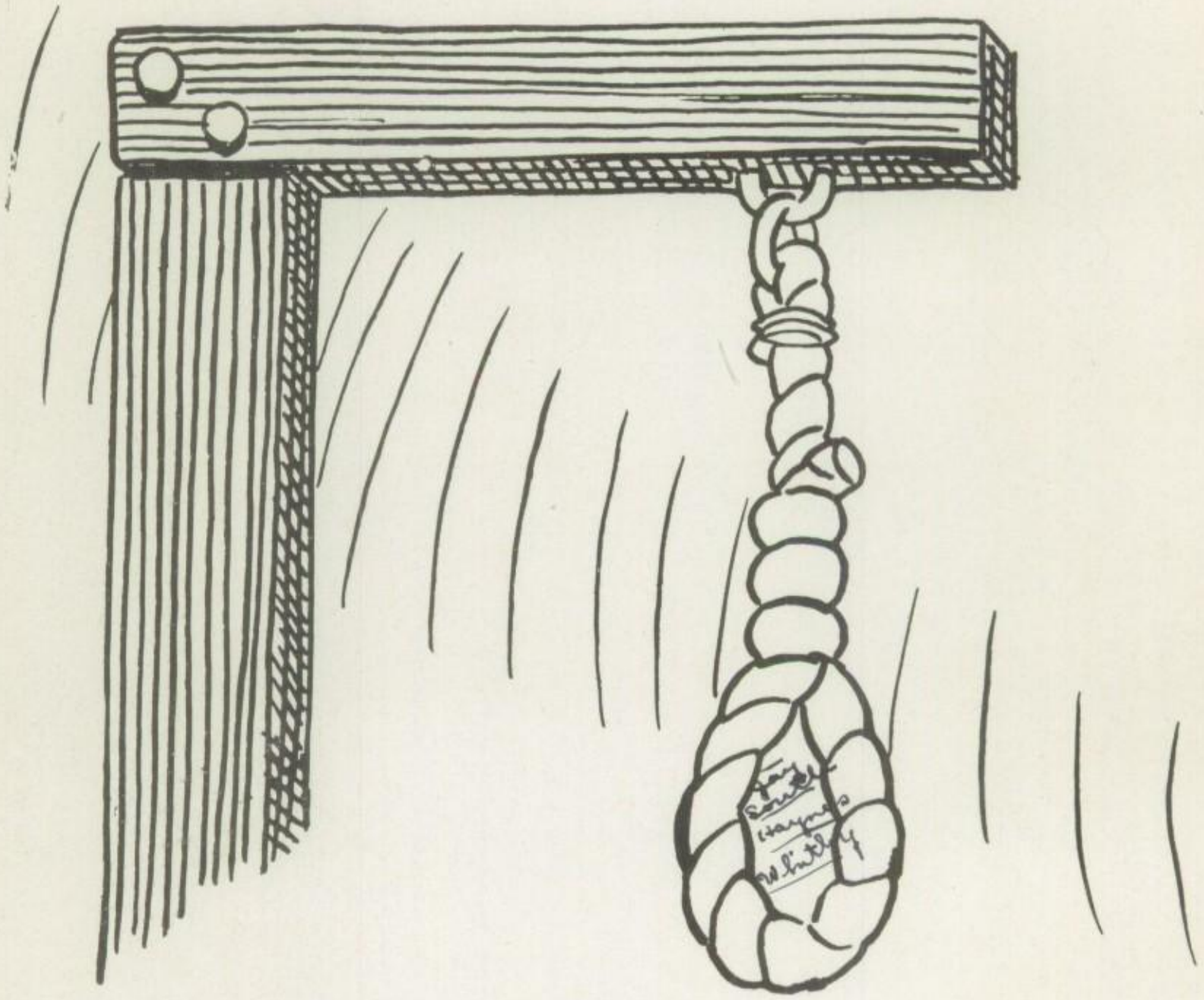

EDWARD CHARLES RYAN JR.

THE END